



**BOROUGH OF  
WEST CONSHOHOCKEN**  
MONTGOMERY COUNTY, PENNSYLVANIA

112 FORD STREET, WEST CONSHOHOCKEN, PENNSYLVANIA 19428  
www.westconsho.com

**BOROUGH COUNCIL  
PUBLIC MEETING  
January 10, 2023, at 7:00 P.M.**

**AGENDA**

**I. CALL TO ORDER**

**II. PLEDGE OF ALLEGIANCE**

**III. OPENING COMMENTS / ANNOUNCEMENTS FROM COUNCIL  
PRESIDENT**

**IV. ROLE CALL:**

- Danelle Fournier, Mayor
- Stephen Blumenthal, President
- Tara Gorney, Vice President
- Zach Nelson, Council Member
- Tori Conicello Emery, Council Member
- Jeff Ewing, Council Member
- Kelly Snizavich, Council Member

**V. APPROVAL OF THE AGENDA**

**VI. PUBLIC COMMENT ON AGENDA ITEMS**

**VII. INTERVIEWS TO FILL COUNCIL MEMBER JOSE GONZALEZ'S  
VACANCY ON BOROUGH COUNCIL**

- (A) **Motion:** To adopt Resolution 2023-01 appointing ( \_\_\_\_\_ )  
to fill Council Member Jose Gonzalez's vacancy on Borough  
Council.

**VIII. APPROVAL OF THE BILLS**

**IX. APPROVAL OF THE FINANCIAL REPORT**

**X. APPROVAL OF THE CONSENT AGENDA**

*Action Item: Motion to Approve the Following Consent Items:*

- (A) Minutes for the December 13, 2022, Council Meeting;
- (B) Public Safety Report.
- (C) Open Space Report.
- (D) Parking and Traffic Report.
- (E) Personnel Report.
- (F) Mayor's Report.
- (G) Police Report.
- (H) Fire Company Report.
- (I) Planning Commission Report.

**XI. PROFESSIONAL REPORTS:**

- (A) Manager's Report – Michael English
- (B) Solicitor's Report – John Iannozzi, Esquire
- (C) Engineer's Report – Khal Hassan, P.E.
- (D) Fire Marshal Review of the NFPA 1720 Analysis

**XII. NEW BUSINESS**

- (A) **Motion:** To adopt Resolution 2023-02 appointing Ed Pluciennik to the Uniform Construction Code Appeals Board of West Conshohocken Borough.
- (B) **Motion:** To approve a four-year collective bargaining agreement between the Borough of West Conshohocken and American Federation of State, County and Municipal Employees, District Council 88 effective January 1, 2023 through December 31, 2026.
- (C) **Motion:** To authorize the Borough to invest the available money market funds currently with Truist Investment Services with Pennsylvania Local Government Investment Trust PLGIT.

(D) **Motion:** To adopt Resolution 2023-03 declaring the Boroughs intent to follow the schedules and procedures for disposition of records as set forth in the Municipal records manual approved on December 18, 2008.

**XIII. GENERAL PUBLIC COMMENT**

**XIV. EXECUTIVE SESSION**

**XV. ADJOURN**

# Borough of West Conshohocken – Police Department

## Organizational Chart

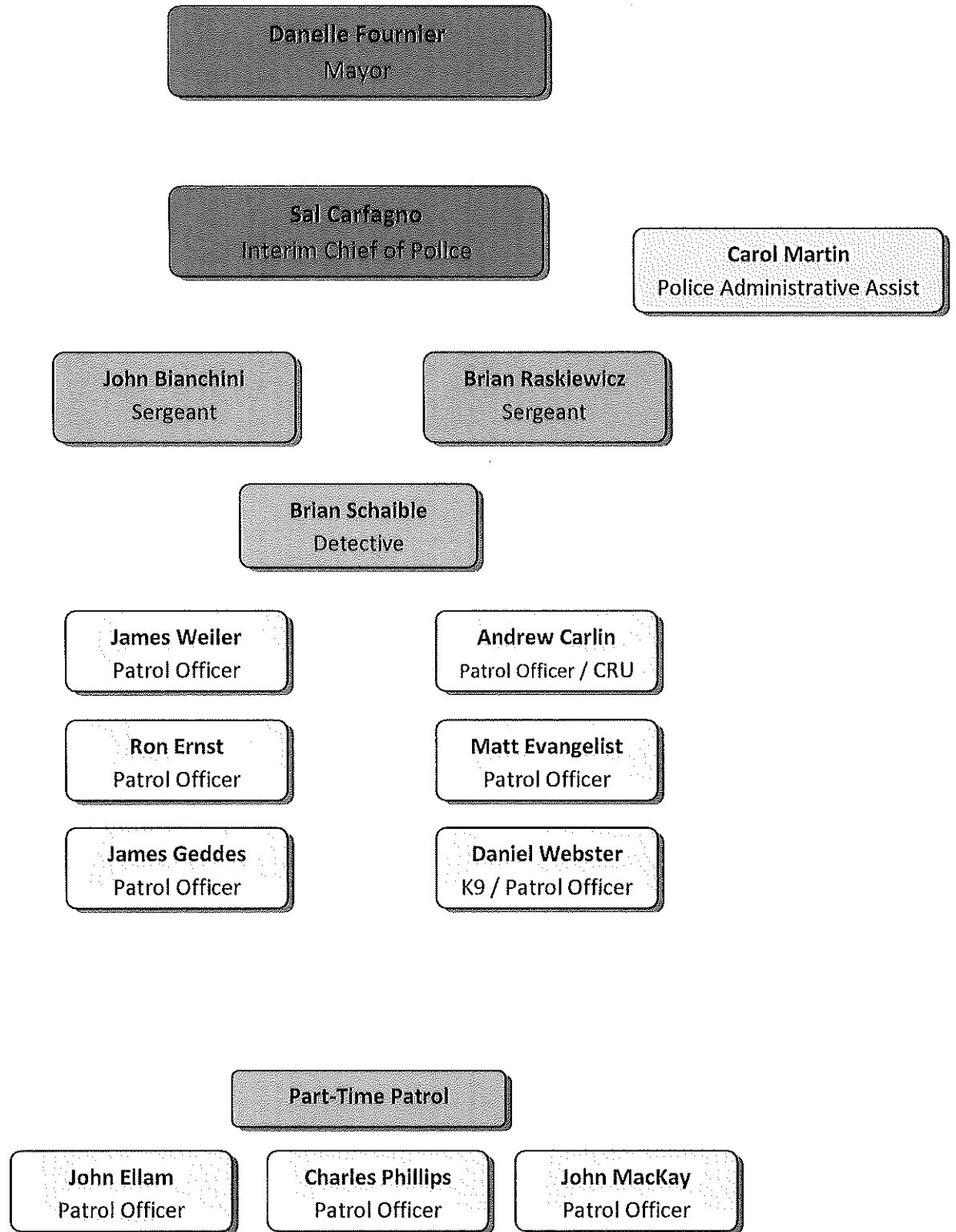

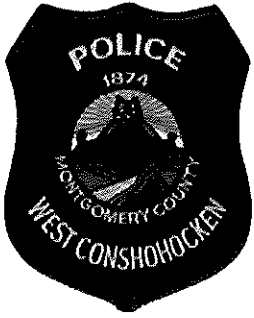

## West Conshohocken Police Department

1001 New Dehaven Street  
West Conshohocken, PA 19428

Business (610) 940-5842

Fax (610) 828-2745



## **WEST CONSHOHOCKEN POLICE DEPARTMENT**

### **DECEMBER 2022 MONTHLY ACTIVITY REPORT & NOTES FOR TUESDAY, JANUARY 10<sup>TH</sup>, 2023 MEETING**

#### **COMMUNITY RELATIONS**

##### **Christmas**

##### **December 2022**

The Police Department hand delivered a total of \$5140.00 in Christmas gifts to families in the Borough throughout the month of December.

##### **Special Thank You**

The West Conshohocken Borough and Police Department would once again like to recognize all the businesses and residents for their generous donations during the holidays and throughout the year. These donations allow the Borough and the Police Department the opportunity to give back to the community that supports us.

The Police Department would also like to give a very special "Thank You" to all the residents and businesses that gave to us during the holidays. We appreciate your generosity and thoughts, especially, to the Officers on duty during the Holidays.

## **Gypsy Reindeer Event**

**Tuesday, December 13, 2022**

The Police Department provided traffic control in the area for Gypsy Saloon's Annual Reindeer Event. Thank you to Gypsy Saloon for hosting and letting the Police Department be a part of your event.

## **DAILY OPERATIONS**

### **Budget**

The Police Department has completed and finalized their 2023 Budget. Thank you to the Borough Council, Public Safety Committee and the Borough Manager for all of their assistance with helping us complete our budget.

### **Body Worn Cameras (BWC) Update**

The Police Department's Body Worn Cameras have been in use for over seven (7) months. The implementation of the cameras have had a very positive impact on the Department. Aside from the everyday service call use, the cameras have been an asset to the Department assisting with arrests, prisoners, reports and evidence.

### **Training**

- All the Department's Officers have completed their annual mandatory First & CPR training.
  
- All the Department's Officers have completed their annual mandatory Firearms Qualifications.
  
- All of the Department's Officers have completed their mandatory Municipal Police Officers' Education and Training (MPOETC) updates for the 2022 year.
  
- All the Department's Officers continue to participate in daily online training sessions through Police One Academy. These training sessions are updated regularly and provide instruction on every aspect of modern day Policing.
  
- All of the Department's Officers will began reeducating themselves on the Police Departments new Policies and Procedures manual. This will consist of regular testing to

provide Officers with a better understanding and recognition of the Department's Policies and Procedures.

- A few of the upcoming training courses that Officers will be attending this year will be in crime scene processing and collection, handling drug overdoses, criminal investigations and handling crimes involving children.

- The Police Department has instituted annual employee evaluations that will provide Officers with an Employee Development Program.

## **FLEET MANAGEMENT**

### **Police Vehicles**

*\*(Vehicle mileage, warranties & conditions attached)*

## **TRAFFIC & PARKING**

### **Traffic**

Officers have been monitoring all the Borough's traffic areas. Specific details are still being conducting along Ford Street due to reported speeding violations. Residents and businesses are encouraged to contact the Police Department to report any traffic complaints or concerns so that we may address them immediately.

### **Parking**

The Officers continue to monitor and enforcing all parking complaints, issues and concerns throughout the Borough. Residents and businesses are encouraged to contact the Police Department to report any parking complaints or concerns so that we may address them immediately.

### **Traffic Radar Speed Signs**

- Moorehead Avenue
- Ford Street
- New Dehaven Street

*\*(see Radar Sign attachments for complete information)*

## **CALLS FOR SERVICE**

*(\*see Reports under Monthly Statistics & Yearly statistics)*

## **CRIMINAL ACTIVITY**

*(\*see Reports under Monthly Statistics & Yearly statistics)*

## **INVESTIGATIONS**

*(\*see Report under Investigations Log)*

### **Exceptional Investigation & Arrest**

On December 2, 2022 at 4:04 am, an unknown male walked into the Philadelphia Marriott West. He approached the front desk, brandished a firearm at an employee and robbed the hotel's cash drawers. The individual fled the Marriott on foot, got into a vehicle parked a short distance from the hotel and fled the area. Through security video, Police Bulletins and further investigation along with the assistance of the Pennsylvania State Police, the Federal Bureau of Investigation (FBI) and multiple other Police Departments across two Counties the individual was identified. Information shared by multiple Law Enforcement Agencies, found that the individual had been responsible for eight (8) other similar robberies. The State Police and the FBI arrested the individual, charging him federally. He faces multiple counts of robbery with a firearm and other related charges including the robbery committed in the Borough at the Marriott.

If anyone has any questions or concerns on any of the information provided, the Police Department would be happy to discuss them. In addition, if anyone has any issues or concerns that the Police Department can be of assistance with, please feel free to contact me or come to the Police Station to speak with an Officer or myself.

Please contact the following number for Police assistance:

West Conshohocken Police Station (610)940-5842

Montgomery County Dispatch Police Non-Emergency (610)635-4300

This report and information was prepared by

*Interim Chief Sal J. Carfagno*

Interim Chief Sal J. Carfagno

West Conshohocken Police Department





## West Conshohocken Borough Police Department

December 1, 2022 - December 31, 2022



<u>VEHICLE MILEAGE</u>	<u>Condition</u>	<u>2022 Mileage</u>	<u>2021 Ending</u>	<u>1/22 - 12/22</u>	<u>VEHICLE WARRANTY</u>
3801 - 2019 Chevrolet Tahoe	Great	29,047	16,086	12,961	2 of 5 years/100,000 miles
3802 - 2019 Ford Explorer	Great	27,557	20,312	7,245	3 of 5 years/100,000 miles
3803 - 2019 Chevrolet Tahoe	Great	28,352	18,083	10,269	2 of 5 years/100,000 miles
3804 - 2015 Ford Explorer (CRU)	Fair	78,162	77,933	229	No Warranty
3805 - 2018 Chevrolet Tahoe (Sgt)	Good	30,931	22,384	8,547	3 of 5 years/100,000 miles
3806 - 2021 Ford Explorer	Excellent	5,659	0	5,659	0 of 5 years/100,000 miles
3807 - 2016 Ford Explorer (Chief)	Great	40,530	34,910	5,620	No Warranty
3808 - 2018 Ford Explorer (Det)	Good	46,157	41,684	4,473	4 of 5 years/100,000 miles
3809 - 2021 Ford Explorer (K9)	Excellent	12,003	503	11,500	1 of 5 years/100,000 miles
<b>TOTALS</b>		<b>298,398</b>	<b>231,895</b>	<b>66,803</b>	

<u>VEHICLE MILEAGE</u>	<u>12/22</u>
3801 - 19' Chevrolet Tahoe	1,194
3802 - 19' Ford Explorer	621
3803 - 19' Chevrolet Tahoe	383
3804 - 15' Ford Explorer (CRU)	51
3805 - 18' Chevrolet Tahoe (Sgt)	684
3806 - 21' Ford Explorer	996
3807 - 16' Ford Explorer (Chief)	533
3808 - 18' Ford Explorer (Det)	309
3809 - 21' Ford Explorer (K9)	1,088
<b>TOTALS</b>	<b>5,859</b>

<u>F/T LABOR HOURS</u>	<u>12/22</u>
Arrests/Warrants	1
Court Time	16
Events / Details / Meetings	24
Injured on Duty (Shift Coverage)	0
Investigations	0
Shift Coverage	172
Traffic Detail	0
Training (Firearms / CPR & 1st Aid)	68
K9 Training (Shift Coverage)	24
<b>TOTALS</b>	<b>305</b>

<u>ANNUAL TIME USED</u>	<u>12/22</u>
Bereavement	0
Comp Sick Hours	104
Comp Time Hours	80
Holiday Hours	0
Injured on Duty	0
Personal Hours	24
Sick Hours	12
Vacation Hours	132
K9 Hours (Training)	32
<b>TOTALS</b>	<b>384</b>

<u>P/T LABOR HOURS</u>	<u>12/22</u>
Arrests / Warrants	0
Court Time	4
Events	0
Shift Coverage	80
Details	0
Training (Firearms / CPR & 1st Aid)	13
<b>TOTALS</b>	<b>97</b>

<u>SELL BACK HOURS</u>	<u>12/22</u>
Comp Sick Hours	40
Comp Time Hours	140
Holiday Hours	80
Vacation Hours	69
<b>TOTALS</b>	<b>329</b>

<u>REVENUE COLLECTED</u>	<u>12/22</u>
Copies of Reports	\$195.00
Courts	\$470.22
Donations	\$0.00
Fingerprinting	\$20.00
Grant Reimbursement	\$11,749.98
Parking Fines	\$15.00
Reimbursable (FEMA)	\$33,651.69
<b>TOTALS</b>	<b>\$46,101.89</b>



**WEST CONSHOHOCKEN BOROUGH POLICE DEPARTMENT**  
**POLICE ACTIVITIES**  
 (12/1/2022 - 12/31/2022)



<b>DAILY ACTIVITIES / CALLS FOR SERVICE</b>				
<b>CALLS FOR SERVICE</b>	<b>12/1/2022 to 12/31/2022</b>	<b>1/2021 to 12/2021</b>	<b>1/2022 to 12/2022</b>	<b>% Change</b>
Security Alarms	11	122	131	7%
Fire Alarms	5	34	39	15%
Vehicle Accidents	16	144	176	22%
Traffic Complaints	41	1094	657	-40%
Parking Complaints	6	264	101	-62%
Traffic Details	21	173	165	-5%
Medical Emergencies	8	85	96	13%
Assist Other Police	11	82	124	51%
Assist Fire Department	3	19	21	11%
Assist Code Enforcement	1	9	12	33%
Disabled Vehicles	14	93	106	14%
Police Information	5	190	86	-55%
Public Service / Details / Escorts	13	44	69	57%
Suspicious Activity	4	34	30	-12%
Suspicious Persons	5	27	46	70%
Suspicious Vehicles	9	38	64	68%
Unwanted Persons	0	2	14	600%
Disturbance / Noise	4	127	42	-67%
Animal Complaints	1	33	27	-18%
911 Hang Ups	1	24	31	29%
K9 Activity	1	6	19	217%
Abandoned Vehicles	0	15	18	20%
Missing Persons	0	2	8	300%
Open Door Investigations	2	14	31	121%
Pedestrian Stops	2	6	10	0%
Found / Recovered Property	1	32	23	-28%
Civil Disputes / Complaints	1	12	14	17%
Borough Ordinances	1	11	4	-64%
<b>Total Calls</b>	<b>187</b>	<b>2736</b>	<b>2164</b>	<b>-21%</b>

<b>CRIMINAL ACTIVITY</b>				
<b>REPORTED CRIMES</b>	<b>12/1/2022 to 12/31/2022</b>	<b>1/2021 to 12/2021</b>	<b>1/2022 to 12/2022</b>	<b>% Change</b>
Disorderly Conduct	2	11	9	-18%
Public Drunkenness	1	2	4	100%
Harassment / Threats	1	9	18	100%
Domestic	1	19	26	37%
Theft	9	27	41	52%
Vehicle Theft	3	6	9	0%
Fraud / Forgery	3	23	20	-13%
Trespassing	0	1	4	300%
Robbery	1	0	1	0%
Burglary	1	2	4	100%
Assault	1	3	5	67%
Sex Offenses	1	3	3	0%
Juvenile	1	5	14	180%
Drug Violations	3	5	10	100%
Warrants	4	7	21	200%
Criminal Mischief / Vandalism	1	8	14	75%
DUI	0	7	5	-29%
Protection Orders / Violations	2	5	13	160%
Arrests	6	27	39	44%
<b>Total Calls</b>	<b>41</b>	<b>170</b>	<b>260</b>	<b>53%</b>

<b>TRAFFIC CITATIONS, WRITTEN WARNINGS, NON-TRAFFIC CITATIONS &amp; PARKING TICKETS</b>				
<b>WRITTEN CITATIONS</b>	<b>12/1/2022 to 12/31/2022</b>	<b>1/2021 to 12/2021</b>	<b>1/2022 to 12/2022</b>	<b>% Change</b>
Traffic Citations / Warnings	21	1126	796	-29%
Non-Traffic Citation	5	13	20	54%
Parking Tickets	3	114	88	-23%
<b>Traffic Totals</b>	<b>29</b>	<b>1253</b>	<b>904</b>	<b>-28%</b>

<b>Totals</b>				
	<b>12/1/2022 to 12/31/2022</b>	<b>1/2021 to 12/2021</b>	<b>1/2022 to 12/2022</b>	<b>% Change</b>
<b>Totals</b>	<b>257</b>	<b>4159</b>	<b>3328</b>	<b>-20%</b>



# WEST CONSHOHOCKEN BOROUGH POLICE DEPARTMENT POLICE ACTIVITIES

2019 -2022



### DAILY ACTIVITIES / CALLS FOR SERVICE

CALLS FOR SERVICE	2019			2020			2021			2022		
	2019	2020	% Change	2020	2021	% Change	2021	2022	% Change	1/21-12/21	1/22-12/22	% Change
Security Alarms	101	100	-1%	100	122	22%	122	131	7%	122	131	7%
Fire Alarms	71	59	-17%	59	34	-42%	34	39	15%	34	39	15%
Vehicle Accidents	185	107	-42%	107	144	35%	144	176	22%	144	176	22%
Traffic Complaints	1498	830	-45%	830	1094	32%	1094	657	-40%	1094	657	-40%
Parking Complaints	403	329	-18%	329	264	-20%	264	101	-62%	264	101	-62%
Traffic Details	98	81	-17%	81	173	114%	173	165	-5%	173	165	-5%
Medical Emergencies	92	63	-32%	63	85	35%	85	96	13%	85	96	13%
Assist other Police	86	110	28%	110	82	-25%	82	124	51%	82	124	51%
Assist Fire Department	8	6	-25%	6	19	217%	19	21	11%	19	21	11%
Assist Code Enforcement	6	3	-50%	3	9	200%	9	12	33%	9	12	33%
Disabled Vehicles	82	44	-46%	44	93	111%	93	106	14%	93	106	14%
Police Information	209	173	-17%	173	190	10%	190	86	-55%	190	86	-55%
Public Service	181	103	-43%	103	44	-57%	44	69	57%	44	69	57%
Suspicious Activity	62	32	-48%	32	34	6%	34	30	-12%	34	30	-12%
Suspicious Persons	65	27	-58%	27	27	0%	27	46	70%	27	46	70%
Suspicious Vehicles	43	30	-30%	30	38	27%	38	64	68%	38	64	68%
Unwanted Persons	2	1	-50%	1	2	100%	2	14	600%	2	14	600%
Disturbance / Noise	44	112	155%	112	127	13%	127	42	-67%	127	42	-67%
Animal Complaints	23	36	52%	36	33	-8%	33	27	-18%	33	27	-18%
911 Hang Ups	53	29	-45%	29	24	-17%	24	31	29%	24	31	29%
K9 Activity	8	5	-38%	5	6	20%	6	19	217%	6	19	217%
Abandon Vehicles	13	18	38%	18	15	-17%	15	18	20%	15	18	20%
Missing Persons	1	1	0%	1	2	100%	2	8	300%	2	8	300%
Open Door Investigations	12	7	-42%	7	14	100%	14	31	121%	14	31	121%
Pedestrian Stops	4	2	-50%	2	6	200%	6	10	67%	6	10	67%
Found / Recovered Articles	15	19	27%	19	32	68%	32	23	-28%	32	23	-28%
Civil Disputes / Complaints	10	11	10%	11	12	9%	12	14	17%	12	14	17%
Borough Ordinances	11	9	-18%	9	11	22%	11	4	-64%	11	4	-64%
Property / Business Checks	642	251	-61%	251	290	16%	290	N/A	0%	N/A	N/A	0%
Park & Walks	1400	1291	-8%	1291	1412	9%	1412	N/A	0%	N/A	N/A	0%
<b>Total Calls</b>	<b>5428</b>	<b>3870</b>	<b>-29%</b>	<b>3870</b>	<b>4438</b>	<b>15%</b>	<b>4438</b>	<b>2164</b>	<b>-51%</b>	<b>2364</b>	<b>2164</b>	<b>-8%</b>

### CRIMINAL ACTIVITY

REPORTED CRIMES	2019			2020			2021			2022		
	2019	2020	% Change	2020	2021	% Change	2021	2022	% Change	1/21-12/21	1/22-12/22	% Change
Disorderly Conduct	20	13	-35%	13	11	-15%	11	9	-18%	11	9	-18%
Public Drunkenness	5	2	-60%	2	2	0%	2	4	100%	2	4	100%
Harassment / Threats	32	18	-44%	18	9	-50%	9	18	100%	9	18	100%
Domestic	24	25	4%	25	19	-24%	19	26	37%	19	26	37%
Theft	17	22	29%	22	27	23%	27	41	52%	27	41	52%
Vehicle Theft	3	2	-33%	2	6	200%	6	9	50%	6	9	50%
Fraud / Forgery	15	18	20%	18	23	28%	23	20	-13%	23	20	-13%
Trespassing	2	1	-50%	1	1	0%	1	4	300%	1	4	300%
Robbery	1	0	-100%	0	0	0%	0	1	0%	0	1	0%
Burglary	7	2	-71%	2	2	0%	2	4	100%	2	4	100%
Assault	6	2	-67%	2	3	50%	3	5	67%	3	5	67%
Sex Offenses	3	4	33%	4	3	-25%	3	3	0%	3	3	0%
Juvenile	2	3	50%	3	5	67%	5	14	180%	5	14	180%
Drug Violations	5	2	-60%	2	5	150%	5	10	100%	5	10	100%
Warrants	12	3	-75%	3	7	133%	7	21	200%	7	21	200%
Criminal Mischief / Vandalism	5	13	160%	13	8	-38%	8	14	75%	8	14	75%
DUI	6	2	-67%	2	6	200%	6	5	-17%	6	5	-17%
Protection Orders / Violations	1	1	0%	1	5	400%	5	13	160%	5	13	160%
Arrests	72	27	-63%	27	27	0%	27	39	44%	27	39	44%
<b>Total Calls</b>	<b>254</b>	<b>169</b>	<b>-33%</b>	<b>169</b>	<b>169</b>	<b>0%</b>	<b>170</b>	<b>260</b>	<b>53%</b>	<b>170</b>	<b>260</b>	<b>53%</b>

### TRAFFIC CITATIONS / WARNINGS, NON-TRAFFIC CITATIONS & PARKING TICKETS

WRITTEN CITATIONS	2019			2020			2021			2022		
	2019	2020	% Change	2020	2021	% Change	2021	2022	% Change	1/21-12/21	1/22-12/22	% Change
Traffic Citations / Warnings	1585	813	-49%	813	1126	38%	1126	796	-29%	1126	796	-29%
Non-Traffic Citation	43	14	-67%	14	13	-7%	13	20	54%	13	20	54%
Parking Tickets	138	83	-40%	83	114	37%	114	88	-23%	114	88	-23%
<b>Totals</b>	<b>1766</b>	<b>910</b>	<b>-48%</b>	<b>910</b>	<b>1253</b>	<b>38%</b>	<b>1253</b>	<b>904</b>	<b>-28%</b>	<b>1253</b>	<b>904</b>	<b>-28%</b>

### COMPLETE TOTALS

Totals	2019			2020			2021			2022		
	2019	2020	% Change	2020	2021	% Change	2021	2022	% Change	1/21-12/21	1/22-12/22	% Change
<b>Totals</b>	<b>7437</b>	<b>4949</b>	<b>-33%</b>	<b>4949</b>	<b>5858</b>	<b>18%</b>	<b>5861</b>	<b>3328</b>	<b>-43%</b>	<b>4159</b>	<b>3328</b>	<b>-20%</b>

#### NOTES:

- Call volume declined the beginning of 2020 and continued through the year due to Covid restrictions, but picked up in 2021
- Property/Business Checks & Directed Patrols discontinued as Reported Calls & instead logged in to account for an accurate account of reported calls
- 2021 Traffic Complaints were calculated by adding vehicle stops/calls, complaints, traffic/parking citations and warnings combined together
- 2022 Traffic Complaints are calculated and reported by each individual Category for Statistical Accuracy
- 2020-2021 Noise Complaints included reporting decibel readings at local business (Reported by each Category 2022)
- 2022 Police Information Reporting has been looked at closely to ensure that calls are being reported accurately into their proper categories



**WEST CONSHOHOCKEN BOROUGH POLICE DEPARTMENT**  
**INVESTIGATION'S REPORT**  
 (12/1/2022 - 12/31/2022)



INVESTIGATIONS LOG														
TYPE OF CRIME	JAN	FEB	MAR	APR	MAY	JUNE	JULY	AUG	SEPT	OCT	NOV	DEC	TOTALS	
Theft	4	4	3	2	2	3	2	2	2	3	3	8	40	
Fraud / Forgery	2	1	2	0	2	1	1	2	1	1	2	1	17	
Harassment / Threats	0	1	0	2	1	1	1	0	1	0	1	0	9	
Trespassing	1	0	0	1	0	0	0	0	0	0	1	0	3	
Vehicle Thefts	0	0	0	0	0	0	1	0	1	0	0	1	4	
Robbery	0	0	0	0	0	0	0	0	0	0	0	1	1	
Burglary	1	1	2	0	1	0	0	0	0	0	0	0	5	
Assault	1	0	0	2	0	0	1	1	0	0	0	1	6	
Sex Offenses	1	1	1	1	0	0	0	0	0	0	0	1	5	
Juvenile	0	0	0	1	0	0	0	0	0	1	2	1	6	
Drug Violations	0	0	0	0	0	0	0	0	0	0	0	0	0	
Criminal Mischief / Vandalism	1	2	0	1	1	0	0	1	1	0	3	1	11	
Other Investigations	0	0	1	1	0	0	0	0	0	0	0	0	2	
Arrests	2	2	1	0	0	0	1	0	0	0	2	0	9	
<b>Total Investigations</b>	<b>13</b>	<b>12</b>	<b>10</b>	<b>11</b>	<b>7</b>	<b>5</b>	<b>7</b>	<b>6</b>	<b>6</b>	<b>4</b>	<b>12</b>	<b>10</b>	<b>119</b>	

TOTAL NUMBER OF CASES FOR INVESTIGATION	119	2022
CLOSED INVESTIGATIONS	110	Closed - No Longer Being Investigated / Investigation Completed
ACTIVE INVESTIGATIONS	0	Open Cases - Active On-Going Investigations
INVESTIGATION ARRESTS	9	Arrest Made / Warrant Issued / Arrest - Prosecution Pending

TOTAL NUMBER OF CASES FOR INVESTIGATION	120	2021
CLOSED INVESTIGATIONS	107	Closed - No Longer Being Investigated / Investigation Completed
ACTIVE INVESTIGATIONS	0	Open Cases - Active On-Going Investigations
INVESTIGATION ARRESTS	13	Arrest Made / Warrant Issued / Arrest - Prosecution Pending

TOTAL NUMBER OF CASES FOR INVESTIGATION	144	2020
CLOSED INVESTIGATIONS	127	Closed - No Longer Being Investigated / Investigation Completed
ACTIVE INVESTIGATIONS	0	Open Cases - Active On-Going Investigations
INVESTIGATION ARRESTS	17	Arrest Made / Warrant Issued / Arrest - Prosecution Pending

TOTAL NUMBER OF CASES FOR INVESTIGATION	135	2019
CLOSED INVESTIGATIONS	116	Closed - No Longer Being Investigated / Investigation Completed
ACTIVE INVESTIGATIONS	0	Open Cases - Active On-Going Investigations
INVESTIGATION ARRESTS	19	Arrest Made / Warrant Issued / Arrest - Prosecution Pending

## Speed Sign Radar Stats Traffic Synopsis

### Moorehead Avenue

**TRAFFIC CONCERNS:** The officers continue to monitor the selective enforcement area on Moorehead Avenue from the Traffic Safety Radar Sign. The statistical report for Moorehead Avenue was downloaded by Officer James Geddes from 12-1-22 to 12-30-22 indicated the daily average speeds ranged from 14.0 MPH to 21.8 MPH, the 85<sup>th</sup> Percentile ranged from 28.0 MPH to 30.0 MPH. The radar sign tracked the movement of 8,676 vehicles for this period. (Northbound Movement). The traffic radar sign indicated an average of 0.18% of the total vehicles exceeded the speed limit over 36MPH for enforcement.

### New Dehaven Street

**TRAFFIC CONCERNS:** The officers continue to monitor the selective enforcement area on New Dehaven Street from the Traffic Safety Radar Sign. The statistical report for New Dehaven Street was downloaded by Officer James Geddes from 12-1-22 to 12-30-22 indicated the daily average speeds ranged from 19.7 MPH to 29.5 MPH, the 85<sup>th</sup> Percentile ranged from 33.0 MPH to 37.0 MPH. The radar sign tracked the movement of 14,336 vehicles for this period. (Northbound Movement). The traffic radar sign indicated an average of 3.87% of the total vehicles exceeded the speed limit over 36MPH for enforcement.

### Ford Street

**TRAFFIC CONCERNS:**

*The Ford Street Speed Sign is still experiencing technical difficulties. Data is currently unavailable for that area. The Department hopes to have traffic and speed data for Ford Street available for the month of January 2023. Officers continue to monitor the traffic speed and stop signs along Ford Street daily.*

## Charts Report



Sign# 400591

Street Moorehead Avenue

### SUMMARY TABLE 1/2 HOUR SEGMENT RECORDS

Serial # 400591

Street: Moorehead Avenue

Speed Limit: 25 MPH

DATE	Vehicle Count	Speeder Count based on Avg. Spd.	Speeder Count % Avg. Spd.	Speeders > 5 MPH based on Avg. Spd.	Speeders > 10 MPH based on Avg. Spd.	Speeders > 15 MPH based on Avg. Spd.	Fastest Time Period	Speeders > 5 MPH based on Peak Spd.	Speeders > 10 MPH based on Peak Spd.	Speeders > 15 MPH based on Peak Spd.	Daily 85th %tile Speed	Daily Average Speed
Dec 1	406	81	20%	11	1	0	11:30p	42	3	0	29	21.5
Dec 2	431	93	22%	10	0	0	10:30p	58	7	0	30	21.6
Dec 3	233	33	14%	6	0	0	1:30p	17	0	0	29	18.1
Dec 4	176	24	14%	2	1	0	7:00p	11	1	1	29	20.5
Dec 5	308	56	18%	6	0	0	10:00p	26	2	0	29	21
Dec 6	384	79	21%	7	1	0	11:00p	20	5	0	28	21.8
Dec 7	383	77	20%	6	0	0	2:30p	26	5	0	29	21.8
Dec 8	433	79	18%	9	0	0	5:30p, 9:30p	40	2	0	29	21.2
Dec 9	342	58	17%	8	2	0	10:00p	26	3	1	29	20.9
Dec 10	214	36	17%	4	0	0	2:30p	21	4	1	29	21.2
Dec 11	169	33	20%	2	0	0	7:30p	11	0	0	29	21.3
Dec 12	313	57	18%	9	1	0	12:00a	34	3	1	29	21.3
Dec 13	415	80	19%	12	1	0	5:30p	40	5	1	29	21.6
Dec 14	382	80	21%	9	1	0	11:30p	42	3	0	30	21.8
Dec 15	317	41	13%	5	0	0	6:00p	13	2	0	28	20.3
Dec 16	295	60	20%	9	0	0	3:00p	27	4	0	29	21.3
Dec 17	197	27	14%	2	0	0	10:00p	16	0	0	29	20.3
Dec 18	178	26	15%	3	0	0	6:30p	13	3	0	29	20
Dec 19	314	49	16%	7	1	0	10:30p	26	5	0	29	21.1
Dec 20	378	54	14%	4	0	0	1:30p	28	3	0	29	20.8
Dec 21	348	58	17%	11	0	0	11:00p	30	1	0	30	21
Dec 22	262	40	15%	7	1	1	5:30p	17	1	1	28	20.5
Dec 23	405	37	9%	6	1	0	9:00p	16	2	0	29	14
Dec 24	175	18	10%	2	0	0	6:30p	15	1	0	29	19.2
Dec 25	178	27	15%	1	1	0	11:30p	11	2	1	29	20
Dec 26	171	22	13%	3	1	1	12:30a	10	2	1	28	20.4
Dec 27	202	41	20%	7	0	0	10:00p	18	3	0	30	21.7
Dec 28	225	46	20%	5	1	0	3:30p	20	3	1	29	21.5
Dec 29	217	41	19%	7	1	0	11:30p	24	3	0	29	21.8
Dec 30	225	35	16%	3	1	0	1:30p	14	1	0	29	21.1

# Charts Report



Sign# 102278

Street New Dehaven Street

## SUMMARY TABLE 1/2 HOUR SEGMENT RECORDS

Serial # 102278

Street: New Dehaven Street

Speed Limit: 25 MPH

DATE	Vehicle Count	Speeder Count based on Avg. Spd.	Speeder Count % based on Avg. Spd.	Speeders > 5 MPH based on Avg. Spd.	Speeders > 10 MPH based on Avg. Spd.	Speeders > 15 MPH based on Avg. Spd.	Fastest Time Period	Speeders > 5 MPH based on Peak Spd.	Speeders > 10 MPH based on Peak Spd.	Speeders > 15 MPH based on Peak Spd.	Daily 85th %tile Speed	Daily Average Speed
Dec 1	601	361	60%	110	18	0	11:00p	235	49	7	34	26.6
Dec 2	620	373	60%	125	19	2	3:30p, 11:30p	235	53	8	34	26.8
Dec 3	333	219	66%	87	16	1	1:30p	142	31	3	35	26.5
Dec 4	190	145	76%	69	12	3	9:30p	100	26	4	35	29
Dec 5	574	340	59%	110	20	5	5:00p	220	48	8	34	26.6
Dec 6	682	417	61%	110	16	5	4:00p	228	32	6	33	26.5
Dec 7	662	430	65%	145	26	4	9:00p	249	55	8	34	27.1
Dec 8	687	450	66%	145	21	1	10:00p	267	60	8	34	27
Dec 9	608	391	64%	135	22	2	8:30p	246	55	6	34	26.9
Dec 10	356	272	76%	115	17	1	11:30p	189	42	3	35	28.2
Dec 11	174	133	76%	54	6	1	5:30p, 10:30p	87	20	2	34	28.2
Dec 12	570	337	59%	101	17	2	10:00p	209	35	4	33	26.3
Dec 13	681	434	64%	147	31	4	12:00a	295	72	9	34	27
Dec 14	588	385	66%	136	26	1	4:30p	250	69	5	35	27
Dec 15	588	325	55%	91	18	2	10:00p	181	28	2	33	26.1
Dec 16	606	389	64%	137	25	3	1:00p	252	53	8	34	27.1
Dec 17	383	297	78%	140	21	4	6:30p	224	58	7	36	28.7
Dec 18	178	142	80%	77	19	2	12:30a	104	35	7	36	29.5
Dec 19	581	358	62%	115	27	2	5:30p	232	52	6	34	26.8
Dec 20	651	360	55%	102	18	4	11:30p	236	51	11	33	26
Dec 21	664	413	62%	136	27	4	9:30p	269	65	8	34	26.9
Dec 22	549	324	59%	70	11	0	9:00p	170	24	0	33	26
Dec 23	517	187	36%	50	6	0	9:00p	96	21	0	33	19.7
Dec 24	154	118	77%	55	17	3	2:00p	74	28	5	37	28.5
Dec 25	111	84	76%	46	17	1	7:30p	56	27	3	37	28.8
Dec 26	177	133	75%	66	13	2	1:00p	95	26	6	35	28.6
Dec 27	484	315	65%	106	17	3	9:30p	216	45	6	34	27.1
Dec 28	476	304	64%	109	18	4	1:00p	187	33	9	34	27
Dec 29	506	320	63%	99	18	1	1:00p	186	38	2	34	26.8
Dec 30	385	261	68%	100	16	2	9:30p	180	33	4	34	27.4



George Clay Fire Company – Station 39  
Month End NFRIS Report  
December 2022

Incidents	32
Total Time all Incidents	15 H, 20 M, 56 S
Average time per Incident	32 M, 43 S
Total Responders	186
Average Responders per Incident	6

Overall Average Response Time: 6 M, 9 S





GEORGECLAY

1\_GCFC\_Average Turnout per Incident (Modified)

Alarm Date Between {12/01/2022} And {12/31/2022}

Total Number of Incidents	32	Total Number of Responding Personnel	186
Average Turnout per Incident		6	

GEORGECLAY

2\_GCFC\_Incident List by Incident Number  
(Modified)

Alarm Date Between {12/01/2022} And {12/31/2022}

Incident-Exp#	Alm Date	Alm Time	Location	Incident Type
22-0003341-000	12/05/2022	11:01:00	300 River RD	142 Brush or brush-and-grass mix
22-0003352-000	12/06/2022	11:32:00	1 W Third AVE /Conshohock	7004 False alarm or false call,
22-0033059-000	12/01/2022	11:04:00	528 Fayette ST /Conshohoc	111 Building fire
22-0033203-000	12/02/2022	16:55:00	16.5 NB I-476	6003 Vehicle involved in acciden
22-0033371-000	12/05/2022	03:12:00	50 Portland RD	651 Smoke scare, odor of smoke
22-0033463-000	12/05/2022	20:53:00	17.4 NB I-476 /Plymouth T	6003 Vehicle involved in acciden
22-0033644-000	12/07/2022	13:43:31	15.0 NB I-476 /Radnor, PA	131 Passenger vehicle fire
22-0033653-000	12/07/2022	15:42:00	336.7 EB I-76 HWY /Belmon	6003 Vehicle involved in acciden
22-0033700-000	12/08/2022	06:52:00	SB I-476 HWY /Radnor, PA	6003 Vehicle involved in acciden
22-0033749-000	12/08/2022	11:57:17	300 Barr Harbor DR	7007 False alarm, unintentional
22-0033783-000	12/08/2022	18:38:10	Bullock AVE & Powers ALY	4402 Electrical, Wires Arching
22-0033847-000	12/09/2022	13:18:00	1 W First AVE /Conshohock	111 Building fire
22-0033911-000	12/10/2022	08:09:00	SB I-476 HWY	6003 Vehicle involved in acciden
22-0033944-000	12/10/2022	15:11:59	46 Fayette ST /Conshohock	111 Building fire
22-0034083-000	12/12/2022	10:33:00	619 Ford ST	700 False alarm or false call, O
22-0034097-000	12/12/2022	15:30:00	NB I-476	6003 Vehicle involved in acciden
22-0034248-000	12/14/2022	05:03:00	333.6 WB I-76 HWY	6003 Vehicle involved in acciden
22-0034336-000	12/14/2022	19:40:58	333.5 EB I-76 HWY /Belmon	6003 Vehicle involved in acciden
22-0034427-000	12/15/2022	16:30:25	STATON 24	571 Cover assignment, standby, m
22-0034536-000	12/16/2022	15:42:00	NB I-476 /Bryn Mawr, PA 1	6003 Vehicle involved in acciden
22-0034698-000	12/19/2022	06:19:07	100 Barr Harbor DR	7002 False alarm, set off due to
22-0035050-000	12/22/2022	12:33:00	16 E First AVE /Conshohoc	111 Building fire
22-0035122-000	12/23/2022	00:32:00	EB I-76 HWY	6003 Vehicle involved in acciden
22-0035430-000	12/24/2022	14:08:00	2098 Butler PIKE /Plymout	651 Smoke scare, odor of smoke
22-0035556-000	12/25/2022	11:57:52	STATON 24 /Gladwyne, PA 1	571 Cover assignment, standby, m
22-0035868-000	12/26/2022	19:01:10	Matsonford RD & DeHaven A	6001 Overheated Vehicle
22-0035929-000	12/27/2022	08:02:10	7 Union Hill RD	7315 Sprinkler System Activation
22-0035977-000	12/27/2022	13:48:15	515 Harry ST /Conshohocke	111 Building fire
22-0036012-000	12/21/2022	23:00:41	334.0 WB I-76 HWY /Gladwy	6001 Overheated Vehicle
22-0036086-000	12/27/2022	08:30:00	100 Front ST	7401 System activation due to ot
22-0036238-000	12/29/2022	10:46:17	230 Britmore AVE	300 Rescue, EMS incident, other
23-0033423-000	12/05/2022	12:56:12	52 W Germantown PIKE /Ply	111 Building fire

Total Incident Count 32

GEORGECLAY

3\_GCFC\_Incidents by Day of Week/Shift (Modified)

Alarm Date Between {12/01/2022} And {12/31/2022}

Day/Shift	Count	Pct
<b>Sunday</b>		
1 Daytime 08:01 til 17:00	1	3.12 %
	<u>1</u>	<u>3.12 %</u>
<b>Monday</b>		
1 Daytime 08:01 til 17:00	4	12.50 %
2 Evening 17:01 til 00:00	2	6.25 %
3 Overnight 00:01 til 08:00	2	6.25 %
	<u>8</u>	<u>25.00 %</u>
<b>Tuesday</b>		
1 Daytime 08:01 til 17:00	4	12.50 %
	<u>4</u>	<u>12.50 %</u>
<b>Wednesday</b>		
1 Daytime 08:01 til 17:00	2	6.25 %
2 Evening 17:01 til 00:00	2	6.25 %
3 Overnight 00:01 til 08:00	1	3.12 %
	<u>5</u>	<u>15.62 %</u>
<b>Thursday</b>		
1 Daytime 08:01 til 17:00	5	15.62 %
2 Evening 17:01 til 00:00	1	3.12 %
3 Overnight 00:01 til 08:00	1	3.12 %
	<u>7</u>	<u>21.87 %</u>
<b>Friday</b>		
1 Daytime 08:01 til 17:00	2	6.25 %
2 Evening 17:01 til 00:00	1	3.12 %
3 Overnight 00:01 til 08:00	1	3.12 %
	<u>4</u>	<u>12.50 %</u>
<b>Saturday</b>		
1 Daytime 08:01 til 17:00	3	9.37 %
	<u>3</u>	<u>9.37 %</u>

GEORGECLAY

4\_GCFC\_Incident Type Report (Summary)  
(Modified)

Alarm Date Between {12/01/2022} And  
{12/31/2022}

Incident Type	Count	Pct of Incidents	Total Est Loss	Pct of Losses
<b>1 Fire</b>				
111 Building fire	6	18.75%	\$0	0.00%
131 Passenger vehicle fire	1	3.12%	\$0	0.00%
142 Brush or brush-and-grass mixture fire	1	3.12%	\$0	0.00%
	<u>8</u>	<u>25.00%</u>	<u>\$0</u>	<u>0.00%</u>
<b>3 Rescue &amp; Emergency Medical Service Incident</b>				
300 Rescue, EMS incident, other	1	3.12%	\$0	0.00%
	<u>1</u>	<u>3.12%</u>	<u>\$0</u>	<u>0.00%</u>
<b>4 Hazardous Condition (No Fire)</b>				
4402 Electrical, Wires Arching	1	3.12%	\$0	0.00%
	<u>1</u>	<u>3.12%</u>	<u>\$0</u>	<u>0.00%</u>
<b>5 Service Call</b>				
571 Cover assignment, standby, moveup	2	6.25%	\$0	0.00%
	<u>2</u>	<u>6.25%</u>	<u>\$0</u>	<u>0.00%</u>
<b>6 Good Intent Call</b>				
6001 Overheated Vehicle	2	6.25%	\$0	0.00%
6003 Vehicle involved in accident	10	31.25%	\$0	0.00%
651 Smoke scare, odor of smoke	2	6.25%	\$0	0.00%
	<u>14</u>	<u>43.75%</u>	<u>\$0</u>	<u>0.00%</u>
<b>7 False Alarm &amp; False Call</b>				
700 False alarm or false call, Other	1	3.12%	\$0	0.00%
7002 False alarm, set off due to working on	1	3.12%	\$0	0.00%
7004 False alarm or false call, Burnt Food	1	3.12%	\$0	0.00%
7007 False alarm, unintentional trip of Pull	1	3.12%	\$0	0.00%
7315 Sprinkler System Activation due to frozen	1	3.12%	\$0	0.00%
7401 System activation due to other mechanical	1	3.12%	\$0	0.00%
	<u>6</u>	<u>18.75%</u>	<u>\$0</u>	<u>0.00%</u>

Total Incident Count: 32

Total Est Loss: \$0

GEORGECLAY

5\_GCFC\_Incident Type Report (Modified)

Alarm Date Between {12/01/2022} And {12/31/2022}

Incident	Alm Date	Time	Primary Action	Property Use
<b>111 Building fire</b>				
22-0033059-000	12/01/2022	11:04:00	51 Ventilate	592 Bank
23-0033423-000	12/05/2022	12:56:12	001 Recalled before	161 Restaurant or cafeteria
22-0033847-000	12/09/2022	13:18:00	73 Provide manpower	5991 Hi-Rise office building
22-0033944-000	12/10/2022	15:11:59	004 No Services needed	449 Hotel/motel, commercial
22-0035050-000	12/22/2022	12:33:00	73 Provide manpower	161 Restaurant or cafeteria
22-0035977-000	12/27/2022	13:48:15	004 No Services needed	500 Mercantile, business,
Incident Type Count:		6	Percent of All: 18.7%	
<b>131 Passenger vehicle fire</b>				
22-0033644-000	12/07/2022	13:43:31	11 Extinguishment by	961 Highway or divided
Incident Type Count:		1	Percent of All: 3.1%	
<b>142 Brush or brush-and-grass mixture fire</b>				
22-0003341-000	12/05/2022	11:01:00	11 Extinguishment by	644 Gas distribution, gas
Incident Type Count:		1	Percent of All: 3.1%	
<b>300 Rescue, EMS incident, other</b>				
22-0036238-000	12/29/2022	10:46:17	22 Rescue, remove from	419 1 or 2 family dwelling
Incident Type Count:		1	Percent of All: 3.1%	
<b>4402 Electrical, Wires Arching</b>				
22-0033783-000	12/08/2022	18:38:10	821 Notify PECO	642 Electrical distribution
Incident Type Count:		1	Percent of All: 3.1%	
<b>571 Cover assignment, standby, moveup</b>				
22-0034427-000	12/15/2022	16:30:25	73 Provide manpower	4492 Apartment Building
22-0035556-000	12/25/2022	11:57:52	92 Standby	419 1 or 2 family dwelling
Incident Type Count:		2	Percent of All: 6.2%	
<b>6001 Overheated Vehicle</b>				
22-0036012-000	12/21/2022	23:00:41	004 No Services needed	961 Highway or divided
22-0035868-000	12/26/2022	19:01:10	002 Unfounded	963 Street or road in
Incident Type Count:		2	Percent of All: 6.2%	

GEORGECLAY

5\_GCFC\_Incident Type Report (Modified)

Alarm Date Between {12/01/2022} And {12/31/2022}

Incident	Alm Date	Time	Primary Action	Property Use
<b>6003 Vehicle involved in accident</b>				
22-0033203-000	12/02/2022	16:55:00	004 No Services needed	961 Highway or divided
22-0033463-000	12/05/2022	20:53:00	004 No Services needed	961 Highway or divided
22-0033653-000	12/07/2022	15:42:00	004 No Services needed	961 Highway or divided
22-0033700-000	12/08/2022	06:52:00	741 Provide apparatus	961 Highway or divided
22-0033911-000	12/10/2022	08:09:00	004 No Services needed	961 Highway or divided
22-0034097-000	12/12/2022	15:30:00	741 Provide apparatus	961 Highway or divided
22-0034248-000	12/14/2022	05:03:00	004 No Services needed	961 Highway or divided
22-0034336-000	12/14/2022	19:40:58	004 No Services needed	961 Highway or divided
22-0034536-000	12/16/2022	15:42:00	741 Provide apparatus	961 Highway or divided
22-0035122-000	12/23/2022	00:32:00	741 Provide apparatus	961 Highway or divided

Incident Type Count: 10 Percent of All: 31.2%

**651 Smoke scare, odor of smoke**

22-0033371-000	12/05/2022	03:12:00	73 Provide manpower	500 Mercantile, business,
22-0035430-000	12/24/2022	14:08:00	004 No Services needed	4492 Apartment Building

Incident Type Count: 2 Percent of All: 6.2%

**700 False alarm or false call, Other**

22-0034083-000	12/12/2022	10:33:00	70 Assistance, Other	419 1 or 2 family dwelling
----------------	------------	----------	----------------------	----------------------------

Incident Type Count: 1 Percent of All: 3.1%

**7002 False alarm, set off due to working on system**

22-0034698-000	12/19/2022	06:19:07	004 No Services needed	5991 Hi-Rise office building
----------------	------------	----------	------------------------	------------------------------

Incident Type Count: 1 Percent of All: 3.1%

**7004 False alarm or false call, Burnt Food**

22-0003352-000	12/06/2022	11:32:00	004 No Services needed	4493 Apartment Building (High
----------------	------------	----------	------------------------	-------------------------------

Incident Type Count: 1 Percent of All: 3.1%

**7007 False alarm, unintentional trip of Pull Station**

22-0033749-000	12/08/2022	11:57:17	004 No Services needed	5991 Hi-Rise office building
----------------	------------	----------	------------------------	------------------------------

Incident Type Count: 1 Percent of All: 3.1%

**7315 Sprinkler System Activation due to frozen pipe**

22-0035929-000	12/27/2022	08:02:10	004 No Services needed	700 Manufacturing, processing
----------------	------------	----------	------------------------	-------------------------------

GEORGECLAY

5\_GCFC\_Incident Type Report (Modified)

Alarm Date Between {12/01/2022} And {12/31/2022}

Incident	Alm Date	Time	Primary Action	Property Use
Incident Type Count:	1			Percent of All: 3.1%

7401 System activation due to other mechanical failure

22-0036086-000	12/27/2022	08:30:00	004 No Services needed	5991 Hi-Rise office building
Incident Type Count:	1			Percent of All: 3.1%

Total Incident Count: 32

GEORGECLAY

6\_GCFC\_Total Time of Call by Incident  
Ty(Modified)

Alarm Date Between {12/01/2022} And {12/31/2022}

Incident No.	Alarm Date & Time	Arrival Date & Time	Clear Date & Time	Total Time
<b>111 Building fire</b>				
22-0033059	12/01/2022 11:04:00	12/01/2022 11:11:00	12/01/2022 11:42:00	00:38:00
23-0033423	12/05/2022 12:56:12	12/05/2022 12:59:00	12/05/2022 13:03:00	00:06:48
22-0033847	12/09/2022 13:18:00	12/09/2022 13:20:00	12/09/2022 13:52:00	00:34:00
22-0033944	12/10/2022 15:11:59	12/10/2022 15:19:48	12/10/2022 15:29:49	00:17:50
22-0035050	12/22/2022 12:33:00	12/22/2022 12:40:00	12/22/2022 13:04:05	00:31:05
22-0035977	12/27/2022 13:48:15	12/27/2022 13:55:00	12/27/2022 13:57:15	00:09:00
Average Time for Incident Type		00:22:47	Total Time for Incident Type	02:16:43
<b>131 Passenger vehicle fire</b>				
22-0033644	12/07/2022 13:43:31	12/07/2022 13:52:01	12/07/2022 14:15:36	00:32:05
Average Time for Incident Type		00:32:05	Total Time for Incident Type	00:32:05
<b>142 Brush or brush-and-grass mixture fire</b>				
22-0003341	12/05/2022 11:01:00	12/05/2022 11:05:00	12/05/2022 11:44:00	00:43:00
Average Time for Incident Type		00:43:00	Total Time for Incident Type	00:43:00
<b>300 Rescue, EMS incident, other</b>				
22-0036238	12/29/2022 10:46:17	12/29/2022 10:52:00	12/29/2022 11:15:18	00:29:01
Average Time for Incident Type		00:29:01	Total Time for Incident Type	00:29:01
<b>4402 Electrical, Wires Arching</b>				
22-0033783	12/08/2022 18:38:10	12/08/2022 18:45:00	12/08/2022 18:52:10	00:14:00
Average Time for Incident Type		00:14:00	Total Time for Incident Type	00:14:00
<b>571 Cover assignment, standby, moveup</b>				
22-0034427	12/15/2022 16:30:25	12/15/2022 16:35:00	12/15/2022 17:56:31	01:26:06
22-0035556	12/25/2022 11:57:52	12/25/2022 12:04:00	12/25/2022 12:48:15	00:50:23
Average Time for Incident Type		01:08:15	Total Time for Incident Type	02:16:29
<b>6001 Overheated Vehicle</b>				
22-0036012	12/21/2022 23:00:41	12/21/2022 23:05:00	12/21/2022 23:09:02	00:08:21
22-0035868	12/26/2022 19:01:10	12/26/2022 19:04:05	12/26/2022 19:21:14	00:20:04



GEORGECLAY

6\_GCFC\_Total Time of Call by Incident  
Ty(Modified)

Alarm Date Between {12/01/2022} And {12/31/2022}

Incident No.	Alarm Date & Time	Arrival Date & Time	Clear Date & Time	Total Time
Average Time for Incident Type		00:14:13	Total Time for Incident Type	00:28:25

6003 Vehicle involved in accident

22-0033203	12/02/2022 16:55:00	12/02/2022 17:03:00	12/02/2022 17:09:08	00:14:08
22-0033463	12/05/2022 20:53:00	12/05/2022 20:55:00	12/05/2022 21:00:00	00:07:00
22-0033653	12/07/2022 15:42:00	12/07/2022 15:48:00	12/07/2022 15:52:36	00:10:36
22-0033700	12/08/2022 06:52:00	12/08/2022 06:58:00	12/08/2022 07:35:00	00:43:00
22-0033911	12/10/2022 08:09:00	12/10/2022 08:12:00	12/10/2022 08:13:00	00:04:00
22-0034097	12/12/2022 15:30:00	12/12/2022 15:35:00	12/12/2022 16:04:00	00:34:00
22-0034248	12/14/2022 05:03:00	12/14/2022 05:15:00	12/14/2022 05:26:00	00:23:00
22-0034336	12/14/2022 19:40:58	12/14/2022 20:00:00	12/14/2022 20:25:00	00:44:02
22-0034536	12/16/2022 15:42:00	12/16/2022 15:49:26	12/16/2022 15:56:18	00:14:18
22-0035122	12/23/2022 00:32:00	12/23/2022 00:41:00	12/23/2022 01:55:00	01:23:00
Average Time for Incident Type		00:27:42	Total Time for Incident Type	04:37:04

651 Smoke scare, odor of smoke

22-0033371	12/05/2022 03:12:00	12/05/2022 03:19:00	12/05/2022 03:56:00	00:44:00
22-0035430	12/24/2022 14:08:00	12/24/2022 14:10:00	12/24/2022 14:15:00	00:07:00
Average Time for Incident Type		00:25:30	Total Time for Incident Type	00:51:00

700 False alarm or false call, Other

22-0034083	12/12/2022 10:33:00	12/12/2022 10:35:00	12/12/2022 12:39:00	02:06:00
Average Time for Incident Type		02:06:00	Total Time for Incident Type	02:06:00

7002 False alarm, set off due to working on system

22-0034698	12/19/2022 06:19:07	12/19/2022 06:22:00	12/19/2022 06:25:15	00:06:08
Average Time for Incident Type		00:06:08	Total Time for Incident Type	00:06:08

7004 False alarm or false call, Burnt Food

22-0003352	12/06/2022 11:32:00	12/06/2022 11:35:00	12/06/2022 11:37:34	00:05:34
Average Time for Incident Type		00:05:34	Total Time for Incident Type	00:05:34

7007 False alarm, unintentional trip of Pull Station

22-0033749	12/08/2022 11:57:17	12/08/2022 12:06:15	12/08/2022 12:07:20	00:10:03
------------	---------------------	---------------------	---------------------	----------

GEORGECLAY

6\_GCFC\_Total Time of Call by Incident  
Ty(Modified)

Alarm Date Between {12/01/2022} And {12/31/2022}

Incident No.	Alarm Date & Time	Arrival Date & Time	Clear Date & Time	Total Time
Average Time for Incident Type		00:10:03	Total Time for Incident Type	00:10:03

7315 Sprinkler System Activation due to frozen pipe

22-0035929	12/27/2022 08:02:10	12/27/2022 08:08:14	12/27/2022 08:22:19	00:20:09
Average Time for Incident Type		00:20:09	Total Time for Incident Type	00:20:09

7401 System activation due to other mechanical failure

22-0036086	12/27/2022 08:30:00	12/27/2022 08:32:00	12/27/2022 08:35:15	00:05:15
Average Time for Incident Type		00:05:15	Total Time for Incident Type	00:05:15

Total Incident Count:32      Total Time of All Calls: 15:20:56      Overall Avg Time: 00:28:47

GEORGECLAY

7\_GCFC\_Calculated Total Staff Hours by  
T(Modified)

Alarm Date Between {12/01/2022} And  
{12/31/2022}

Incident	Date	Response	Alarm	Cleared	#Staff	Stf Hrs	Prop Use
<b>1 General</b>							
22-0033059-000	12/01/2022	00:07:00	11:04:00	11:42:00	5	3.16	592 Bank
22-0033203-000	12/02/2022	00:08:00	16:55:00	17:09:08	5	1.17	961 Highway or
22-0033371-000	12/05/2022	00:07:00	03:12:00	03:56:00	6	4.40	500 Mercantile,
22-0003341-000	12/05/2022	00:04:00	11:01:00	11:44:00	4	2.86	644 Gas
23-0033423-000	12/05/2022	00:02:48	12:56:12	13:03:00	7	0.79	161 Restaurant or
22-0033463-000	12/05/2022	00:02:00	20:53:00	21:00:00	7	0.81	961 Highway or
22-0003352-000	12/06/2022	00:03:00	11:32:00	11:37:34	4	0.37	4493 Apartment
22-0033644-000	12/07/2022	00:08:30	13:43:31	14:15:36	9	4.81	961 Highway or
22-0033653-000	12/07/2022	00:06:00	15:42:00	15:52:36	3	0.53	961 Highway or
22-0033700-000	12/08/2022	00:06:00	06:52:00	07:35:00	3	2.15	961 Highway or
22-0033749-000	12/08/2022	00:08:58	11:57:17	12:07:20	6	1.00	5991 Hi-Rise office
22-0033783-000	12/08/2022	00:06:50	18:38:10	18:52:10	17	3.96	642 Electrical
22-0033847-000	12/09/2022	00:02:00	13:18:00	13:52:00	7	3.96	5991 Hi-Rise office
22-0033911-000	12/10/2022	00:03:00	08:09:00	08:13:00	3	0.20	961 Highway or
22-0033944-000	12/10/2022	00:07:49	15:11:59	15:29:49	9	2.67	449 Hotel/motel,
22-0034083-000	12/12/2022	00:02:00	10:33:00	12:39:00	5	10.50	419 1 or 2 family
22-0034097-000	12/12/2022	00:05:00	15:30:00	16:04:00	4	2.26	961 Highway or
22-0034248-000	12/14/2022	00:12:00	05:03:00	05:26:00	4	1.53	961 Highway or
22-0034336-000	12/14/2022	00:19:02	19:40:58	20:25:00	8	5.87	961 Highway or
22-0034427-000	12/15/2022	00:04:35	16:30:25	17:56:31	7	10.04	4492 Apartment
22-0034536-000	12/16/2022	00:07:26	15:42:00	15:56:18	5	1.19	961 Highway or
22-0034698-000	12/19/2022	00:02:53	06:19:07	06:25:15	4	0.40	5991 Hi-Rise office
22-0036012-000	12/21/2022	00:04:19	23:00:41	23:09:02	6	0.83	961 Highway or
22-0035050-000	12/22/2022	00:07:00	12:33:00	13:04:05	4	2.07	161 Restaurant or
22-0035122-000	12/23/2022	00:09:00	00:32:00	01:55:00	8	11.06	961 Highway or
22-0035430-000	12/24/2022	00:02:00	14:08:00	14:15:00	7	0.81	4492 Apartment
22-0035556-000	12/25/2022	00:06:08	11:57:52	12:48:15	7	5.87	419 1 or 2 family
22-0035868-000	12/26/2022	00:02:55	19:01:10	19:21:14	8	2.67	963 Street or road
22-0036086-000	12/27/2022	00:02:00	08:30:00	08:35:15	3	0.26	5991 Hi-Rise office
22-0035977-000	12/27/2022	00:06:45	13:48:15	13:57:15	4	0.60	500 Mercantile,
22-0035929-000	12/27/2022	00:06:04	08:02:10	08:22:19	4	1.34	700 Manufacturing,
22-0036238-000	12/29/2022	00:05:43	10:46:17	11:15:18	3	1.45	419 1 or 2 family
<b>Subtotal Alarm Count 32</b>					<b>Subtotal Staff &amp; Hours 186 91.71</b>		

**Total Incident Count 32**

**GEORGECLAY**

**8\_GCFC\_Copy of Year-to-date Incident  
Participation**

**Activity Date Between {12/01/2022} And  
{12/31/2022}**

Staff Id/Name	Jan	Feb	Mar	Apr	May	Jun	Jul	Aug	Sep	Oct	Nov	Dec	Total	Percent
299 Catagnus, Joseph	0	0	0	0	0	0	0	0	0	0	0	9	9	28.12
289 Condello, Albert	0	0	0	0	0	0	0	0	0	0	0	4	4	12.50
294 condello, heather	0	0	0	0	0	0	0	0	0	0	0	1	1	3.12
249 COSTELLO, DANNY	0	0	0	0	0	0	0	0	0	0	0	4	4	12.50
274 Cyphers, Karen	0	0	0	0	0	0	0	0	0	0	0	1	1	3.12
247 Engro, Rochelle	0	0	0	0	0	0	0	0	0	0	0	1	1	3.12
302 Estep, Michael	0	0	0	0	0	0	0	0	0	0	0	1	1	3.12
161 Fink, Dorothy	0	0	0	0	0	0	0	0	0	0	0	3	3	9.37
121 Fink, John	0	0	0	0	0	0	0	0	0	0	0	7	7	21.87
123 Frankenfield, David Robert	0	0	0	0	0	0	0	0	0	0	0	19	19	59.37
122 Frankenfield, David Ross	0	0	0	0	0	0	0	0	0	0	0	27	27	84.37
124 Frankenfield, Dennis P	0	0	0	0	0	0	0	0	0	0	0	10	10	31.25
183 Frankenfield, Jennifer	0	0	0	0	0	0	0	0	0	0	0	1	1	3.12
292 Gilmore, Kevin	0	0	0	0	0	0	0	0	0	0	0	1	1	3.12
290 Gilmore, Shawn	0	0	0	0	0	0	0	0	0	0	0	9	9	28.12
276 Hartzel, Margaret	0	0	0	0	0	0	0	0	0	0	0	1	1	3.12
181 Markland, Bonnie	0	0	0	0	0	0	0	0	0	0	0	1	1	3.12
138 Mower, William Dean	0	0	0	0	0	0	0	0	0	0	0	1	1	3.12
182 Priest, Rachel	0	0	0	0	0	0	0	0	0	0	0	1	1	3.12
140 Quinn, Jeffrey	0	0	0	0	0	0	0	0	0	0	0	6	6	18.75
163 Reese, Tina	0	0	0	0	0	0	0	0	0	0	0	3	3	9.37
146 Rockett, Micheal P	0	0	0	0	0	0	0	0	0	0	0	4	4	12.50
144 Rockett, Robert	0	0	0	0	0	0	0	0	0	0	0	28	28	87.50
175 Saro, Jason R.	0	0	0	0	0	0	0	0	0	0	0	12	12	37.50
147 Smith, Jim	0	0	0	0	0	0	0	0	0	0	0	2	2	6.25
148 Smith, Tom	0	0	0	0	0	0	0	0	0	0	0	1	1	3.12
291 Vanfossen, Paul	0	0	0	0	0	0	0	0	0	0	0	3	3	9.37
202 Wakefield, Clinton M	0	0	0	0	0	0	0	0	0	0	0	1	1	3.12
270 Walls, Robert	0	0	0	0	0	0	0	0	0	0	0	7	7	21.87
268 Watson, Joe	0	0	0	0	0	0	0	0	0	0	0	16	16	50.00
285 Wertz, Danielle	0	0	0	0	0	0	0	0	0	0	0	1	1	3.12

Total Runs by Month					
Jan 0	Feb 0	Mar 0	Apr 0	May 0	Jun 0
Jul 0	Aug 0	Sep 0	Oct 0	Nov 0	Dec 32

**Grand Total Runs: 32**

GEORGECLAY

Avg Resp Time of the First Arriving Unit

Alarm Date Between {12/01/2022} And  
{12/31/2022}

Incident#	Unit	Date	Alm Time	Arr Time	Response Code	Response
22-0003341	QT-39 Quint 39	12/05/2022	11:01:00	11:05:00		00:04:00
22-0003352	QT-39 Quint 39	12/06/2022	11:32:00	11:35:00		00:03:00
22-0033059	QT-39 Quint 39	12/01/2022	11:04:00	11:11:00		00:07:00
22-0033203	SD-39 SQUAD 39	12/02/2022	16:55:00	17:03:00		00:08:00
22-0033371	CAR39 Command unit/ Officer's Vehicle	12/05/2022	03:12:00	03:19:00		00:07:00
22-0033463	CAR39 Command unit/ Officer's Vehicle	12/05/2022	20:53:00	20:55:00		00:02:00
22-0033644	SD-39 SQUAD 39	12/07/2022	13:43:31	13:52:01		00:08:30
22-0033653	SD-39 SQUAD 39	12/07/2022	15:42:00	15:48:00		00:06:00
22-0033700	SD-39 SQUAD 39	12/08/2022	06:52:00	06:58:00		00:06:00
22-0033749	QT-39 Quint 39	12/08/2022	11:57:17	12:06:15		00:08:58
22-0033783	SD-39 SQUAD 39	12/08/2022	18:38:10	18:45:00		00:06:50
22-0033847	QT-39 Quint 39	12/09/2022	13:18:00	13:20:00		00:02:00
22-0033911	SD-39 SQUAD 39	12/10/2022	08:09:00	08:12:00		00:03:00
22-0033944	QT-39 Quint 39	12/10/2022	15:11:59	15:19:48		00:07:49
22-0034083	QT-39 Quint 39	12/12/2022	10:33:00	10:35:00		00:02:00
22-0034097	SD-39 SQUAD 39	12/12/2022	15:30:00	15:35:00		00:05:00
22-0034248	SD-39 SQUAD 39	12/14/2022	05:03:00	05:15:00		00:12:00
22-0034336	SD-39 SQUAD 39	12/14/2022	19:40:58	20:09:00		00:28:02
22-0034427	QT-39 Quint 39	12/15/2022	16:30:25	16:35:00		00:04:35
22-0034536	SD-39 SQUAD 39	12/16/2022	15:42:00	15:49:26		00:07:26
22-0034698	QT-39 Quint 39	12/19/2022	06:19:07	06:22:00		00:02:53
22-0035050	QT-39 Quint 39	12/22/2022	12:33:00	12:40:00		00:07:00
22-0035122	CAR39 Command unit/ Officer's Vehicle	12/23/2022	00:32:00	00:41:00		00:09:00
22-0035430	SD-39 SQUAD 39	12/24/2022	14:08:00	14:10:00		00:02:00
22-0035556	CAR39 Command unit/ Officer's Vehicle	12/25/2022	11:57:52	12:04:00		00:06:08
22-0035868	CAR39 Command unit/ Officer's Vehicle	12/26/2022	19:01:10	19:04:05		00:02:55
22-0035929	QT-39 Quint 39	12/27/2022	08:02:10	08:08:14		00:06:04
22-0035977	QT-39 Quint 39	12/27/2022	13:48:15	13:55:00		00:06:45
22-0036012		12/21/2022	23:00:41	23:05:00		00:04:19

GEORGECLAY

Avg Resp Time of the First Arriving Unit

Alarm Date Between {12/01/2022} And  
{12/31/2022}

Incident#	Unit	Date	Alm Time	Arr Time	Response Code	Response
	CAR39 Command unit/ Officer's Vehicle					
22-0036086	STA STANDBY AT STATION	12/27/2022	08:30:00	08:32:00		00:02:00
22-0036238	QT-39 Quint 39	12/29/2022	10:46:17	10:52:00		00:05:43
23-0033423	SD-39 SQUAD 39	12/05/2022	12:56:12	12:59:00		00:02:48
Overall Average Response Time:						00:06:09



George Clay Fire Company – Station 39  
Year End NFRIS Report  
2022

Incidents	212
Total Time all Incidents	139 H, 24 M, 1 S
Average time per Incident	39 M, 27 S
Total Responders	1383
Average Responders per Incident	7

Overall Average Response Time: 7 M, 28 S



GEORGECLAY

1\_GCFC\_Average Turnout per Incident (Modified)

Alarm Date Between {01/01/2022} And {12/31/2022}

Total Number of Incidents	212	Total Number of Responding Personnel	1383
Average Turnout per Incident		7	



GEORGECLAY

2\_GCFC\_Incident List by Incident Number  
(Modified)

Alarm Date Between {01/01/2022} And {12/31/2022}

Incident-Exp#	Alm Date	Alm Time	Location	Incident Type
22-0000136-000	01/13/2022	16:30:00	215 Lincoln AVE /King of	7003 False Call, unfounded
22-0000175-000	01/03/2022	14:02:00	413 Upper Gulf RD /King o	7003 False Call, unfounded
22-0000215-000	07/25/2022	16:34:00	9 Union Hill RD	6003 Vehicle involved in acciden
22-0000262-000	01/04/2022	11:58:00	EB I-76 HWY & NB I-476	6003 Vehicle involved in acciden
22-0000532-000	01/07/2022	10:39:00	128 Ford ST	7006 False alarm/false call, Due
22-0000560-000	01/07/2022	16:50:00	650 S Henderson RD	3111 LZ for Medical Helicopter
22-0000649-000	01/08/2022	21:29:00	200 Barr Harbor DR	7006 False alarm/false call, Due
22-0000696-000	01/09/2022	18:32:00	300 Barr Harbor DR	7312 Leak in dry sprinkler syste
22-0001248-000	01/14/2022	13:46:00	NB I-476 & RIDGE PIKE /Pl	352 Extrication of victim(s) fro
22-0001324-000	01/15/2022	12:44:00	16 DeHaven AVE	412 Gas leak (natural gas or LPG
22-0001424-000	01/16/2022	15:06:41	226 Tessa LN /Conshohocke	111 Building fire
22-0001449-000	01/16/2022	18:26:00	31 DeHaven AVE	3112 Assist EMS with Lifting
22-0001490-000	01/17/2022	00:21:00	WB I-76 HWY & Hollow RD /	6003 Vehicle involved in acciden
22-0001725-000	01/18/2022	17:38:00	EB I-76 HWY & NB I-476	6003 Vehicle involved in acciden
22-0002052-000	01/22/2022	12:48:00	SB I-476 HWY & Montgomery	311 Medical assist, assist EMS c
22-0002474-000	01/26/2022	17:05:00	EB I-76 HWY & NB I-476 /B	6003 Vehicle involved in acciden
22-0002604-000	01/27/2022	20:01:00	1201 Denhigh LN /King of	7004 False alarm or false call,
22-0003114-000	02/01/2022	17:11:00	15 Union Hill RD	9002 Special Service
22-0003257-000	02/03/2022	05:29:00	294 Militia DR /King of P	131 Passenger vehicle fire
22-0003278-000	02/03/2022	09:08:00	1 W Third AVE /Conshohock	7004 False alarm or false call,
22-0003341-000	12/05/2022	11:01:00	300 River RD	142 Brush or brush-and-grass mix
22-0003352-000	12/06/2022	11:32:00	1 W Third AVE /Conshohock	7004 False alarm or false call,
22-0003373-000	02/04/2022	06:48:57	EB I-76 HWY & NB I-476	463 Vehicle accident, general cl
22-0003630-000	02/06/2022	22:24:43	128 Ford ST	700 False alarm or false call, O
22-0003734-000	02/07/2022	21:58:00	128 Ford ST	700 False alarm or false call, O
22-0004152-000	02/11/2022	15:21:00	WB I-76 HWY & Matsonford	6003 Vehicle involved in acciden
22-0004250-000	02/13/2022	01:44:00	E Elm ST & Harry ST /Cons	111 Building fire
22-0004254-000	02/13/2022	04:02:00	SB I-476 HWY & Matsonford	131 Passenger vehicle fire
22-0004788-000	02/18/2022	05:59:00	218 Crawford AVE	4402 Electrical, Wires Arching
22-0004983-000	02/20/2022	03:14:00	200 Barr Harbor DR	7313 Failure of Compressor to ma
22-0005095-000	02/21/2022	11:00:00	111 Crawford AVE	353 Removal of victim(s) from st
22-0006317-000	03/06/2022	16:44:00	EB I-76 HWY & Matsonford	6003 Vehicle involved in acciden
22-0006325-000	03/06/2022	19:06:00	133 Merion AVE	9001 Fire Officer Investigation
22-0006941-000	03/13/2022	13:04:00	1 W Third AVE /Conshohock	7004 False alarm or false call,
22-0007183-000	03/15/2022	16:44:00	Matsonford RD & Front ST	131 Passenger vehicle fire
22-0007400-000	03/18/2022	00:13:00	SB I-476 HWY & Matsonford	352 Extrication of victim(s) fro
22-0007494-000	03/18/2022	18:14:00	1288 Supplee LA /King of	736 CO detector activation due t
22-0007523-000	03/19/2022	03:26:00	WB I-76 HWY & Matsonford	6003 Vehicle involved in acciden
22-0008147-000	03/26/2022	15:35:00	Josephine AVE & Williams	352 Extrication of victim(s) fro
22-0008885-000	04/03/2022	20:27:00	Pleasant AVE & Britmore A	9001 Fire Officer Investigation
22-0008967-000	04/04/2022	18:09:19	1006 Riverview LA	7004 False alarm or false call,
22-0009406-000	04/10/2022	10:42:00	116 Ford ST	412 Gas leak (natural gas or LPG
22-0009416-000	04/10/2022	15:21:00	170 Allendale RD /King of	111 Building fire
22-0009599-000	04/12/2022	13:10:00	10 Clipper RD	7001 False alarm, Set off by wor

GEORGECLAY

2\_GCFC\_Incident List by Incident Number  
(Modified)

Alarm Date Between {01/01/2022} And {12/31/2022}

Incident-Exp#	Alm Date	Alm Time	Location	Incident Type
22-0009707-000	04/13/2022	10:24:00	Conshohocken State RD & W	6003 Vehicle involved in acciden
22-0009848-000	04/14/2022	19:21:00	163 Moorehead AVE	9002 Special Service
22-0009931-000	04/15/2022	14:00:00	360 Garrison WAY /King of	141 Forest, woods or wildland fi
22-0009990-000	04/16/2022	03:34:00	SB I-476 HWY	6003 Vehicle involved in acciden
22-0010106-000	04/17/2022	17:44:00	STATON 24 /Gladwyne, PA 1	571 Cover assignment, standby, m
22-0010410-000	04/20/2022	20:21:00	841 Crooked LN	111 Building fire
22-0010520-000	04/22/2022	01:42:00	221 King Manor DR /King o	111 Building fire
22-0010772-000	04/24/2022	20:28:00	208 Cedar AVE	9001 Fire Officer Investigation
22-0010780-000	04/24/2022	22:49:00	NB I-476 /Bryn Mawr, PA 1	6003 Vehicle involved in acciden
22-0010866-000	04/25/2022	16:32:00	1 W Third AVE /Conshohock	7004 False alarm or false call,
22-0011117-000	04/27/2022	10:00:00	NB I-476	6003 Vehicle involved in acciden
22-0011181-000	04/28/2022	11:56:01	203 Holstein RD /King of	111 Building fire
22-0011248-000	01/25/2022	14:10:00	91 Timothy CIR /King of P	412 Gas leak (natural gas or LPG
22-0011359-000	04/29/2022	21:27:00	333.4 EB I-76 HWY /Gladwy	131 Passenger vehicle fire
22-0011632-000	05/01/2022	12:31:00	NB I-476 /Radnor, PA 1944	6003 Vehicle involved in acciden
22-0011688-000	05/03/2022	03:11:00	1 W Third AVE /Conshohock	7004 False alarm or false call,
22-0011777-000	05/03/2022	22:42:00	EB I-76 HWY /Gladwyne, PA	6003 Vehicle involved in acciden
22-0012216-000	05/08/2022	11:46:00	1 W Third AVE /Conshohock	7004 False alarm or false call,
22-0012816-000	05/13/2022	19:36:00	1 Fayette ST /Conshohocke	651 Smoke scare, odor of smoke
22-0012839-000	05/14/2022	04:17:00	1001 Conshohocken State R	700 False alarm or false call, O
22-0012964-000	05/15/2022	20:03:00	400 High View DR	7004 False alarm or false call,
22-0013083-000	05/16/2022	19:20:00	24 Nathans PL	3112 Assist EMS with Lifting
22-0013091-000	05/16/2022	20:14:00	EB I-76 HWY /Gladwyne, PA	6003 Vehicle involved in acciden
22-0013186-000	05/17/2022	16:25:00	WB I-76 HWY /Gladwyne, PA	6003 Vehicle involved in acciden
22-0013216-000	05/17/2022	21:09:00	NB I-476	352 Extrication of victim(s) fro
22-0013523-000	05/20/2022	15:00:00	NB I-476	6003 Vehicle involved in acciden
22-0013591-000	05/21/2022	12:03:00	100 Front ST	651 Smoke scare, odor of smoke
22-0013640-000	05/21/2022	18:16:00	1700 Butler PIKE /Plymouth	111 Building fire
22-0013705-000	05/22/2022	16:05:00	EB I-76 HWY	6003 Vehicle involved in acciden
22-0013874-000	05/23/2022	23:24:00	111 Crawford AVE	700 False alarm or false call, O
22-0014169-000	05/26/2022	13:44:00	300 Front ST	471 Explosive, bomb removal (for
22-0014189-000	05/26/2022	16:03:00	NB I-476 /Bryn Mawr, PA 1	6003 Vehicle involved in acciden
22-0014213-000	05/26/2022	22:09:00	Matsonford RD & DeHaven A	445 Arcing, shorted electrical e
22-0014270-000	05/27/2022	12:16:00	EB I-76 HWY	6001 Overheated Vehicle
22-0014596-000	05/31/2022	11:59:00	EB I-76 HWY /Belmont Hill	131 Passenger vehicle fire
22-0014639-000	05/31/2022	16:25:00	1266 Gulf Creek RD /King	6002 Disabled vehicle
22-0015105-000	06/04/2022	19:09:00	826 Matsonford RD	6001 Overheated Vehicle
22-0015456-000	06/08/2022	11:02:00	2185 Harts LN /King of Pr	111 Building fire
22-0015511-000	06/08/2022	19:41:00	WB I-76 HWY	6003 Vehicle involved in acciden
22-0015597-000	06/09/2022	12:58:00	317 Matsonford RD	412 Gas leak (natural gas or LPG
22-0015852-000	06/12/2022	18:37:00	Station 23 /Bryn Mawr, PA	571 Cover assignment, standby, m
22-0016457-000	06/17/2022	22:44:00	16.0 SB I-476 HWY	131 Passenger vehicle fire
22-0016487-000	06/18/2022	08:36:00	13.5 SB I-476 HWY /Radnor	6003 Vehicle involved in acciden
22-0016489-000	06/18/2022	08:59:00	179 Timothy CIR /King of	7006 False alarm/false call, Due

GEORGECLAY

2\_GCFC\_Incident List by Incident Number  
(Modified)

Alarm Date Between {01/01/2022} And {12/31/2022}

Incident-Exp#	Alm Date	Alm Time	Location	Incident Type
22-0016599-000	06/19/2022	14:54:00	100 Crawford AVE	350 Extrication, rescue, Other
22-0016703-000	06/20/2022	12:29:00	56 Stewart RD /King of Pr	100 Fire, Other
22-0017107-000	06/23/2022	22:05:00	100 Front ST	7401 System activation due to ot
22-0017147-000	06/24/2022	10:05:00	26 Portland RD	4402 Electrical, Wires Arching
22-0017973-000	07/03/2022	03:27:48	26 Balligomingo RD	4404 Electrical wiring connecti
22-0018635-000	07/10/2022	06:19:00	111 Crawford AVE	700 False alarm or false call, O
22-0018757-000	07/11/2022	13:31:00	1001 Conshohocken State R	7001 False alarm, Set off by wor
22-0018793-000	07/11/2022	20:30:00	1110 Riverview LA	412 Gas leak (natural gas or LPG
22-0018989-000	07/13/2022	15:08:00	NB I-476 & EB I-76 HWY	6003 Vehicle involved in acciden
22-0019008-000	07/13/2022	17:58:00	1 W Third AVE /Conshohock	7004 False alarm or false call,
22-0019029-000	07/13/2022	22:45:00	164 Merion AVE	3112 Assist EMS with Lifting
22-0019103-000	07/14/2022	12:52:00	1010 Matsonford RD	7001 False alarm, Set off by wor
22-0019159-000	07/15/2022	06:47:00	SB I-476 HWY & EB I-76 HW	6003 Vehicle involved in acciden
22-0019641-000	07/19/2022	22:51:00	NB I-476	6003 Vehicle involved in acciden
22-0020847-000	07/31/2022	14:24:00	EB I-76 HWY	6003 Vehicle involved in acciden
22-0021292-000	08/04/2022	17:13:25	WB I-76 HWY /Bryn Mawr, P	6003 Vehicle involved in acciden
22-0021389-000	08/05/2022	11:46:00	EB I-76 HWY	6003 Vehicle involved in acciden
22-0021678-000	08/09/2022	00:42:01	EB I-76 HWY /Bryn Mawr, P	131 Passenger vehicle fire
22-0021782-000	08/09/2022	17:58:00	SB I-476 HWY	6003 Vehicle involved in acciden
22-0022164-000	08/13/2022	18:18:10	119 Forrest AVE /Conshoho	651 Smoke scare, odor of smoke
22-0022265-000	08/15/2022	04:50:34	167 Percy CT /East Norrit	111 Building fire
22-0022481-000	08/16/2022	23:02:03	EB I-76 HWY	352 Extrication of victim(s) fro
22-0022763-000	08/19/2022	12:33:00	Allendale RD /King of Pru	571 Cover assignment, standby, m
22-0022776-000	08/19/2022	13:51:40	Dekalb PIKE & S Henderson	142 Brush or brush-and-grass mix
22-0022820-000	08/20/2022	06:37:24	NB I-476 /Bryn Mawr, PA 1	131 Passenger vehicle fire
22-0022926-000	08/21/2022	14:10:00	613 Ford ST	3112 Assist EMS with Lifting
22-0023116-000	08/23/2022	08:40:47	WB I-76 HWY /Bryn Mawr, P	6003 Vehicle involved in acciden
22-0023120-000	08/23/2022	08:56:00	100 Front ST	7401 System activation due to ot
22-0023126-000	08/23/2022	10:25:53	300 Barr Harbor DR	7002 False alarm, set off due to
22-0023579-000	08/27/2022	23:55:00	326 Manor LN /King of Pru	111 Building fire
22-0023730-000	08/29/2022	13:58:00	NB I-476 /Bryn Mawr, PA 1	131 Passenger vehicle fire
22-0024051-000	09/01/2022	13:00:00	130 W Fifth AVE /Conshoho	700 False alarm or false call, O
22-0024289-000	09/04/2022	15:52:00	114 Moorehead AVE	6003 Vehicle involved in acciden
22-0024540-000	09/07/2022	07:21:27	137 Merion AVE	700 False alarm or false call, O
22-0024788-000	09/09/2022	11:52:00	1001 Conshohocken State R	7401 System activation due to ot
22-0024798-000	09/09/2022	14:40:00	331.4 EB I-76 HWY	6003 Vehicle involved in acciden
22-0024991-000	09/12/2022	05:37:21	1001 Conshohocken State R	7302 System malfunction due to f
22-0025075-000	09/12/2022	17:47:21	214 Bullock AVE	111 Building fire
22-0025450-000	09/16/2022	11:51:38	334.5 WB I-76 HWY /Gladwy	6003 Vehicle involved in acciden
22-0025485-000	09/16/2022	20:22:00	106 Fayette ST /Conshohoc	111 Building fire
22-0025632-000	09/18/2022	16:36:00	331.9 EB I-76 HWY	6003 Vehicle involved in acciden
22-0025864-000	09/20/2022	21:19:00	1001 Conshohocken State R	353 Removal of victim(s) from st
22-0026198-000	09/24/2022	09:05:00	100 Crawford AVE	651 Smoke scare, odor of smoke
22-0026232-000	09/24/2022	14:18:00	Front ST & Matsonford RD	463 Vehicle accident, general cl

GEORGECLAY

2\_GCFC\_Incident List by Incident Number  
(Modified)

Alarm Date Between {01/01/2022} And {12/31/2022}

Incident-Exp#	Alm Date	Alm Time	Location	Incident Type
22-0026266-000	09/24/2022	22:06:00	332.0 EB I-76 HWY	131 Passenger vehicle fire
22-0026426-000	09/26/2022	15:31:00	220 Saulin BLVD /King of	111 Building fire
22-0026475-000	09/27/2022	07:41:00	100 Front ST	7002 False alarm, set off due to
22-0027071-000	10/03/2022	09:40:00	EB I-76 HWY & NB I-476	6003 Vehicle involved in acciden
22-0027259-000	10/04/2022	22:34:34	SB I-476 HWY	352 Extrication of victim(s) fro
22-0027436-000	10/06/2022	12:02:00	30 Balligomingo RD	7003 False Call, unfounded
22-0027716-000	10/09/2022	02:13:00	EB I-76 HWY	6003 Vehicle involved in acciden
22-0028070-000	10/12/2022	08:07:00	EB I-76 HWY	6003 Vehicle involved in acciden
22-0028090-000	10/12/2022	09:30:00	SB I-476 HWY /Bryn Mawr,	6003 Vehicle involved in acciden
22-0028113-000	07/24/2022	18:03:00	Front ST & Matsonford RD	6003 Vehicle involved in acciden
22-0028123-000	10/12/2022	12:47:00	412 Spring Garden ST	142 Brush or brush-and-grass mix
22-0028129-000	10/12/2022	13:33:00	1041 Farm LN /King of Pru	111 Building fire
22-0028608-000	10/17/2022	17:47:45	20 Clipper RD	7003 False Call, unfounded
22-0028810-000	10/19/2022	21:25:53	100 Crawford AVE	412 Gas leak (natural gas or LPG
22-0028829-000	10/20/2022	06:28:00	100 Crawford AVE	412 Gas leak (natural gas or LPG
22-0028878-000	10/20/2022	14:05:00	335.3 EB I-76 HWY /Gladwy	6003 Vehicle involved in acciden
22-0029056-000	10/22/2022	07:43:00	SB I-476 HWY & EB I-76 HW	6003 Vehicle involved in acciden
22-0029205-000	10/23/2022	22:37:00	332.2 WB I-76 HWY	6003 Vehicle involved in acciden
22-0029306-000	10/25/2022	00:51:00	100 Crawford AVE	7007 False alarm, unintentional
22-0029587-000	10/27/2022	11:22:00	WB I-76 HWY & NB I-476	6003 Vehicle involved in acciden
22-0029998-000	10/31/2022	15:56:10	318 S Henderson RD /King	6003 Vehicle involved in acciden
22-0030235-000	11/02/2022	18:39:00	300 Barr Harbor DR	353 Removal of victim(s) from st
22-0030578-000	11/06/2022	00:46:00	14.8 SB I-476 HWY /Bryn M	6003 Vehicle involved in acciden
22-0030610-000	11/06/2022	14:39:00	13.5 SB I-476 HWY /Bryn M	6003 Vehicle involved in acciden
22-0030707-000	11/09/2022	13:11:00	336.0 EB I-76 HWY /Gladwy	651 Smoke scare, odor of smoke
22-0031063-000	11/10/2022	14:40:00	26 Portland RD	7002 False alarm, set off due to
22-0031169-000	11/11/2022	15:35:00	26 Portland RD	7003 False Call, unfounded
22-0031179-000	11/11/2022	19:00:00	1138 River RD	7005 False alarm due to power f
22-0031260-000	11/12/2022	20:01:00	26 Portland RD	7401 System activation due to ot
22-0031328-000	11/14/2022	06:46:00	333.4 EB I-76 HWY	6003 Vehicle involved in acciden
22-0031445-000	11/15/2022	10:50:00	12 Union Hill RD	7001 False alarm, Set off by wor
22-0031529-000	11/15/2022	06:45:00	16.6 NB I-476	6003 Vehicle involved in acciden
22-0031614-000	11/16/2022	17:46:00	331.6 WB I-76 HWY	6003 Vehicle involved in acciden
22-0031655-000	11/17/2022	07:23:00	1001 Conshohocken State R	7002 False alarm, set off due to
22-0031738-000	11/17/2022	18:43:12	1001 Conshohocken State R	7002 False alarm, set off due to
22-0031789-000	11/18/2022	10:10:00	101 Crawford AVE	6003 Vehicle involved in acciden
22-0031819-000	11/18/2022	13:19:16	17.9 NB I-476 /Plymouth T	131 Passenger vehicle fire
22-0031828-000	11/18/2022	14:20:15	1700 Butler PIKE /Plymout	111 Building fire
22-0032297-000	11/23/2022	00:31:00	337.2 WB I-76 HWY /Belmon	352 Extrication of victim(s) fro
22-0032867-000	11/29/2022	14:24:00	1502 Old Gulph RD /Villan	111 Building fire
22-0033059-000	12/01/2022	11:04:00	528 Fayette ST /Conshohoc	111 Building fire
22-0033203-000	12/02/2022	16:55:00	16.5 NB I-476	6003 Vehicle involved in acciden
22-0033371-000	12/05/2022	03:12:00	50 Portland RD	651 Smoke scare, odor of smoke
22-0033463-000	12/05/2022	20:53:00	17.4 NB I-476 /Plymouth T	6003 Vehicle involved in acciden

GEORGECLAY

2\_GCFC\_Incident List by Incident Number  
(Modified)

Alarm Date Between {01/01/2022} And {12/31/2022}

Incident-Exp#	Alm Date	Alm Time	Location	Incident Type
22-0033644-000	12/07/2022	13:43:31	15.0 NB I-476 /Radnor, PA	131 Passenger vehicle fire
22-0033653-000	12/07/2022	15:42:00	336.7 EB I-76 HWY /Belmon	6003 Vehicle involved in acciden
22-0033700-000	12/08/2022	06:52:00	SB I-476 HWY /Radnor, PA	6003 Vehicle involved in acciden
22-0033749-000	12/08/2022	11:57:17	300 Barr Harbor DR	7007 False alarm, unintentional
22-0033783-000	12/08/2022	18:38:10	Bullock AVE & Powers ALY	4402 Electrical, Wires Arching
22-0033847-000	12/09/2022	13:18:00	1 W First AVE /Conshohock	111 Building fire
22-0033911-000	12/10/2022	08:09:00	SB I-476 HWY	6003 Vehicle involved in acciden
22-0033944-000	12/10/2022	15:11:59	46 Fayette ST /Conshohock	111 Building fire
22-0034083-000	12/12/2022	10:33:00	619 Ford ST	700 False alarm or false call, O
22-0034097-000	12/12/2022	15:30:00	NB I-476	6003 Vehicle involved in acciden
22-0034248-000	12/14/2022	05:03:00	333.6 WB I-76 HWY	6003 Vehicle involved in acciden
22-0034336-000	12/14/2022	19:40:58	333.5 EB I-76 HWY /Belmon	6003 Vehicle involved in acciden
22-0034427-000	12/15/2022	16:30:25	STATON 24	571 Cover assignment, standby, m
22-0034536-000	12/16/2022	15:42:00	NB I-476 /Bryn Mawr, PA 1	6003 Vehicle involved in acciden
22-0034698-000	12/19/2022	06:19:07	100 Barr Harbor DR	7002 False alarm, set off due to
22-0035050-000	12/22/2022	12:33:00	16 E First AVE /Conshohoc	111 Building fire
22-0035122-000	12/23/2022	00:32:00	EB I-76 HWY	6003 Vehicle involved in acciden
22-0035430-000	12/24/2022	14:08:00	2098 Butler PIKE /Plymouth	651 Smoke scare, odor of smoke
22-0035556-000	12/25/2022	11:57:52	STATON 24 /Gladwyne, PA 1	571 Cover assignment, standby, m
22-0035868-000	12/26/2022	19:01:10	Matsonford RD & DeHaven A	6001 Overheated Vehicle
22-0035929-000	12/27/2022	08:02:10	7 Union Hill RD	7315 Sprinkler System Activation
22-0035977-000	12/27/2022	13:48:15	515 Harry ST /Conshohocke	111 Building fire
22-0036012-000	12/21/2022	23:00:41	334.0 WB I-76 HWY /Gladwy	6001 Overheated Vehicle
22-0036086-000	12/27/2022	08:30:00	100 Front ST	7401 System activation due to ot
22-0036238-000	12/29/2022	10:46:17	230 Britmore AVE	300 Rescue, EMS incident, other
22-0163700-000	02/18/2022	16:27:00	228 Crawford AVE	4402 Electrical, Wires Arching
22-0221762-000	08/09/2022	15:16:00	111 Crawford AVE	700 False alarm or false call, O
22-0224631-000	09/08/2022	07:50:00	101 Ford ST	7001 False alarm, Set off by wor
22-0233586-000	08/28/2022	01:17:00	WB I-76 HWY	510 Person in distress, Other
22-2203823-000	02/08/2022	23:14:00	128 Ford ST	700 False alarm or false call, O
22-2205436-000	03/01/2022	09:47:00	WB I-76 HWY & SB I-476 HW	6003 Vehicle involved in acciden
22-2208779-000	04/02/2022	10:07:00	300 Barr Harbor DR	9001 Fire Officer Investigation
22-2210245-000	04/19/2022	08:30:00	NB I-476 /Bryn Mawr, PA 1	352 Extrication of victim(s) fro
22-2214220-000	05/27/2022	02:20:00	312 Henderson AVE /King o	111 Building fire
22-2214221-000	06/20/2022	17:15:11	STATON 24 /Gladwyne, PA 1	571 Cover assignment, standby, m
23-0033423-000	12/05/2022	12:56:12	52 W Germantown PIKE /Ply	111 Building fire

Total Incident Count 212

GEORGECLAY

3\_GCFC\_Incidents by Day of Week/Shift (Modified)

Alarm Date Between {01/01/2022} And {12/31/2022}

Day/Shift	Count	Pct	
<b>Sunday</b>			
1 Daytime 08:01 til 17:00	15	7.07	%
2 Evening 17:01 til 00:00	12	5.66	%
3 Overnight 00:01 til 08:00	8	3.77	%
	<u>35</u>	<u>16.50</u>	%
<b>Monday</b>			
1 Daytime 08:01 til 17:00	14	6.60	%
2 Evening 17:01 til 00:00	11	5.18	%
3 Overnight 00:01 til 08:00	6	2.83	%
	<u>31</u>	<u>14.62</u>	%
<b>Tuesday</b>			
1 Daytime 08:01 til 17:00	19	8.96	%
2 Evening 17:01 til 00:00	10	4.71	%
3 Overnight 00:01 til 08:00	5	2.35	%
	<u>34</u>	<u>16.03</u>	%
<b>Wednesday</b>			
1 Daytime 08:01 til 17:00	11	5.18	%
2 Evening 17:01 til 00:00	10	4.71	%
3 Overnight 00:01 til 08:00	3	1.41	%
	<u>24</u>	<u>11.32</u>	%
<b>Thursday</b>			
1 Daytime 08:01 til 17:00	17	8.01	%
2 Evening 17:01 til 00:00	7	3.30	%
3 Overnight 00:01 til 08:00	5	2.35	%
	<u>29</u>	<u>13.67</u>	%
<b>Friday</b>			
1 Daytime 08:01 til 17:00	21	9.90	%
2 Evening 17:01 til 00:00	7	3.30	%
3 Overnight 00:01 til 08:00	7	3.30	%
	<u>35</u>	<u>16.50</u>	%
<b>Saturday</b>			
1 Daytime 08:01 til 17:00	12	5.66	%
2 Evening 17:01 til 00:00	6	2.83	%
3 Overnight 00:01 til 08:00	6	2.83	%
	<u>24</u>	<u>11.32</u>	%

GEORGECLAY

4\_GCFC\_Incident Type Report (Summary)  
(Modified)

Alarm Date Between {01/01/2022} And  
{12/31/2022}

Incident Type	Count	Pct of Incidents	Total Est Loss	Pct of Losses
<b>1 Fire</b>				
100 Fire, Other	1	0.47%	\$0	0.00%
111 Building fire	23	10.84%	\$50,000	100.00%
131 Passenger vehicle fire	12	5.66%	\$0	0.00%
141 Forest, woods or wildland fire	1	0.47%	\$0	0.00%
142 Brush or brush-and-grass mixture fire	3	1.41%	\$0	0.00%
	<b>40</b>	<b>18.86%</b>	<b>\$50,000</b>	<b>100.00%</b>
<b>3 Rescue &amp; Emergency Medical Service Incident</b>				
300 Rescue, EMS incident, other	1	0.47%	\$0	0.00%
311 Medical assist, assist EMS crew	1	0.47%	\$0	0.00%
3111 LZ for Medical Helicopter	1	0.47%	\$0	0.00%
3112 Assist EMS with Lifting	4	1.88%	\$0	0.00%
350 Extrication, rescue, Other	1	0.47%	\$0	0.00%
352 Extrication of victim(s) from vehicle	8	3.77%	\$0	0.00%
353 Removal of victim(s) from stalled elevator	3	1.41%	\$0	0.00%
	<b>19</b>	<b>8.96%</b>	<b>\$0</b>	<b>0.00%</b>
<b>4 Hazardous Condition (No Fire)</b>				
412 Gas leak (natural gas or LPG)	7	3.30%	\$0	0.00%
4402 Electrical, Wires Arching	4	1.88%	\$0	0.00%
4404 Electrical wiring connection to structure	1	0.47%	\$0	0.00%
445 Arcing, shorted electrical equipment	1	0.47%	\$0	0.00%
463 Vehicle accident, general cleanup	2	0.94%	\$0	0.00%
471 Explosive, bomb removal (for bomb scare,	1	0.47%	\$0	0.00%
	<b>16</b>	<b>7.54%</b>	<b>\$0</b>	<b>0.00%</b>
<b>5 Service Call</b>				
510 Person in distress, Other	1	0.47%	\$0	0.00%
571 Cover assignment, standby, moveup	6	2.83%	\$0	0.00%
	<b>7</b>	<b>3.30%</b>	<b>\$0</b>	<b>0.00%</b>
<b>6 Good Intent Call</b>				
6001 Overheated Vehicle	4	1.88%	\$0	0.00%
6002 Disabled vehicle	1	0.47%	\$0	0.00%
6003 Vehicle involved in accident	60	28.30%	\$0	0.00%
651 Smoke scare, odor of smoke	7	3.30%	\$0	0.00%

GEORGECLAY

4\_GCFC\_Incident Type Report (Summary)  
(Modified)

Alarm Date Between {01/01/2022} And  
{12/31/2022}

Incident Type	Count	Pct of Incidents	Total Est Loss	Pct of Losses
	72	33.96%	\$0	0.00%
<b>7 False Alarm &amp; False Call</b>				
700 False alarm or false call, Other	10	4.71%	\$0	0.00%
7001 False alarm, Set off by workers	5	2.35%	\$0	0.00%
7002 False alarm, set off due to working on	6	2.83%	\$0	0.00%
7003 False Call, unfounded	5	2.35%	\$0	0.00%
7004 False alarm or false call, Burnt Food	10	4.71%	\$0	0.00%
7005 False alarm due to power failure	1	0.47%	\$0	0.00%
7006 False alarm/false call, Due to leak in	3	1.41%	\$0	0.00%
7007 False alarm, unintentional trip of Pull	2	0.94%	\$0	0.00%
7302 System malfunction due to faulty system	1	0.47%	\$0	0.00%
7312 Leak in dry sprinkler system	1	0.47%	\$0	0.00%
7313 Failure of Compressor to maintain Dry	1	0.47%	\$0	0.00%
7315 Sprinkler System Activation due to frozen	1	0.47%	\$0	0.00%
736 CO detector activation due to malfunction	1	0.47%	\$0	0.00%
7401 System activation due to other mechanical	5	2.35%	\$0	0.00%
	52	24.52%	\$0	0.00%
<b>9 Special Incident Type</b>				
9001 Fire Officer Investigation	4	1.88%	\$0	0.00%
9002 Special Service	2	0.94%	\$0	0.00%
	6	2.83%	\$0	0.00%

Total Incident Count: 212

Total Est Loss:

\$50,000



GEORGECLAY

5\_GCFC\_Incident Type Report (Modified)

Alarm Date Between {01/01/2022} And {12/31/2022}

Incident	Alm Date	Time	Primary Action	Property Use
<b>100 Fire, Other</b>				
22-0016703-000	06/20/2022	12:29:00	001 Recalled before	419 1 or 2 family dwelling
<b>Incident Type Count:</b>		<b>1</b>		<b>Percent of All: 0.4%</b>

**111 Building fire**

22-0001424-000	01/16/2022	15:06:41	73 Provide manpower	419 1 or 2 family dwelling
22-0004250-000	02/13/2022	01:44:00	11 Extinguishment by	5991 Hi-Rise office building
22-0009416-000	04/10/2022	15:21:00	92 Standby	UUU Undetermined
22-0010410-000	04/20/2022	20:21:00	004 No Services needed	419 1 or 2 family dwelling
22-0010520-000	04/22/2022	01:42:00	73 Provide manpower	419 1 or 2 family dwelling
22-0011181-000	04/28/2022	11:56:01	004 No Services needed	419 1 or 2 family dwelling
22-0013640-000	05/21/2022	18:16:00	11 Extinguishment by	4492 Apartment Building
22-2214220-000	05/27/2022	02:20:00	73 Provide manpower	500 Mercantile, business,
22-0015456-000	06/08/2022	11:02:00	001 Recalled before	419 1 or 2 family dwelling
22-0022265-000	08/15/2022	04:50:34	73 Provide manpower	419 1 or 2 family dwelling
22-0023579-000	08/27/2022	23:55:00	73 Provide manpower	419 1 or 2 family dwelling
22-0025075-000	09/12/2022	17:47:21	11 Extinguishment by	419 1 or 2 family dwelling
22-0025485-000	09/16/2022	20:22:00	004 No Services needed	161 Restaurant or cafeteria
22-0026426-000	09/26/2022	15:31:00	11 Extinguishment by	648 Sanitation utility
22-0028129-000	10/12/2022	13:33:00	001 Recalled before	419 1 or 2 family dwelling
22-0031828-000	11/18/2022	14:20:15	004 No Services needed	4492 Apartment Building
22-0032867-000	11/29/2022	14:24:00	11 Extinguishment by	419 1 or 2 family dwelling
22-0033059-000	12/01/2022	11:04:00	51 Ventilate	592 Bank
23-0033423-000	12/05/2022	12:56:12	001 Recalled before	161 Restaurant or cafeteria
22-0033847-000	12/09/2022	13:18:00	73 Provide manpower	5991 Hi-Rise office building
22-0033944-000	12/10/2022	15:11:59	004 No Services needed	449 Hotel/motel, commercial
22-0035050-000	12/22/2022	12:33:00	73 Provide manpower	161 Restaurant or cafeteria
22-0035977-000	12/27/2022	13:48:15	004 No Services needed	500 Mercantile, business,
<b>Incident Type Count:</b>		<b>23</b>		<b>Percent of All: 10.8%</b>

**131 Passenger vehicle fire**

22-0003257-000	02/03/2022	05:29:00	11 Extinguishment by	419 1 or 2 family dwelling
22-0004254-000	02/13/2022	04:02:00	11 Extinguishment by	961 Highway or divided
22-0007183-000	03/15/2022	16:44:00	11 Extinguishment by	961 Highway or divided
22-0011359-000	04/29/2022	21:27:00	741 Provide apparatus	961 Highway or divided
22-0014596-000	05/31/2022	11:59:00	11 Extinguishment by	961 Highway or divided
22-0016457-000	06/17/2022	22:44:00	11 Extinguishment by	961 Highway or divided
22-0021678-000	08/09/2022	00:42:01	741 Provide apparatus	961 Highway or divided
22-0022820-000	08/20/2022	06:37:24	004 No Services needed	961 Highway or divided
22-0023730-000	08/29/2022	13:58:00	741 Provide apparatus	961 Highway or divided
22-0026266-000	09/24/2022	22:06:00	11 Extinguishment by	961 Highway or divided

GEORGECLAY

5\_GCFC\_Incident Type Report (Modified)

Alarm Date Between {01/01/2022} And {12/31/2022}

Incident	Alm Date	Time	Primary Action	Property Use
<b>131 Passenger vehicle fire</b>				
22-0031819-000	11/18/2022	13:19:16	11 Extinguishment by	961 Highway or divided
22-0033644-000	12/07/2022	13:43:31	11 Extinguishment by	961 Highway or divided
Incident Type Count:		12	Percent of All: 5.6%	
<b>141 Forest, woods or wildland fire</b>				
22-0009931-000	04/15/2022	14:00:00	76 Provide water	419 1 or 2 family dwelling
Incident Type Count:		1	Percent of All: 0.4%	
<b>142 Brush or brush-and-grass mixture fire</b>				
22-0022776-000	08/19/2022	13:51:40	004 No Services needed	961 Highway or divided
22-0028123-000	10/12/2022	12:47:00	11 Extinguishment by	419 1 or 2 family dwelling
22-0003341-000	12/05/2022	11:01:00	11 Extinguishment by	644 Gas distribution, gas
Incident Type Count:		3	Percent of All: 1.4%	
<b>300 Rescue, EMS incident, other</b>				
22-0036238-000	12/29/2022	10:46:17	22 Rescue, remove from	419 1 or 2 family dwelling
Incident Type Count:		1	Percent of All: 0.4%	
<b>311 Medical assist, assist EMS crew</b>				
22-0002052-000	01/22/2022	12:48:00	741 Provide apparatus	961 Highway or divided
Incident Type Count:		1	Percent of All: 0.4%	
<b>3111 LZ for Medical Helicopter</b>				
22-0000560-000	01/07/2022	16:50:00	301 Establish a LZ for	213 Elementary school,
Incident Type Count:		1	Percent of All: 0.4%	
<b>3112 Assist EMS with Lifting</b>				
22-0001449-000	01/16/2022	18:26:00	73 Provide manpower	419 1 or 2 family dwelling
22-0013083-000	05/16/2022	19:20:00	73 Provide manpower	419 1 or 2 family dwelling
22-0019029-000	07/13/2022	22:45:00	73 Provide manpower	419 1 or 2 family dwelling
22-0022926-000	08/21/2022	14:10:00	73 Provide manpower	419 1 or 2 family dwelling
Incident Type Count:		4	Percent of All: 1.8%	
<b>350 Extrication, rescue, Other</b>				

GEORGECLAY

5\_GCFC\_Incident Type Report (Modified)

Alarm Date Between {01/01/2022} And {12/31/2022}

Incident	Alm Date	Time	Primary Action	Property Use
<b>350 Extrication, rescue, Other</b>				
22-0016599-000	06/19/2022	14:54:00	23 Extricate,	449 Hotel/motel, commercial
<b>Incident Type Count:</b>		<b>1</b>	<b>Percent of All: 0.4%</b>	
<b>352 Extrication of victim(s) from vehicle</b>				
22-0001248-000	01/14/2022	13:46:00	741 Provide apparatus	961 Highway or divided
22-0007400-000	03/18/2022	00:13:00	741 Provide apparatus	961 Highway or divided
22-0008147-000	03/26/2022	15:35:00	23 Extricate,	962 Residential street, road
22-2210245-000	04/19/2022	08:30:00	23 Extricate,	961 Highway or divided
22-0013216-000	05/17/2022	21:09:00	004 No Services needed	961 Highway or divided
22-0022481-000	08/16/2022	23:02:03	731 Provide manpower/	961 Highway or divided
22-0027259-000	10/04/2022	22:34:34	22 Rescue, remove from	961 Highway or divided
22-0032297-000	11/23/2022	00:31:00	23 Extricate,	961 Highway or divided
<b>Incident Type Count:</b>		<b>8</b>	<b>Percent of All: 3.7%</b>	
<b>353 Removal of victim(s) from stalled elevator</b>				
22-0005095-000	02/21/2022	11:00:00	221 Rescue, remove	449 Hotel/motel, commercial
22-0025864-000	09/20/2022	21:19:00	22 Rescue, remove from	5991 Hi-Rise office building
22-0030235-000	11/02/2022	18:39:00	22 Rescue, remove from	5991 Hi-Rise office building
<b>Incident Type Count:</b>		<b>3</b>	<b>Percent of All: 1.4%</b>	
<b>412 Gas leak (natural gas or LPG)</b>				
22-0001324-000	01/15/2022	12:44:00	821 Notify PECO	419 1 or 2 family dwelling
22-0011248-000	01/25/2022	14:10:00	821 Notify PECO	419 1 or 2 family dwelling
22-0009406-000	04/10/2022	10:42:00	821 Notify PECO	161 Restaurant or cafeteria
22-0015597-000	06/09/2022	12:58:00	821 Notify PECO	962 Residential street, road
22-0018793-000	07/11/2022	20:30:00	821 Notify PECO	419 1 or 2 family dwelling
22-0028810-000	10/19/2022	21:25:53	821 Notify PECO	161 Restaurant or cafeteria
22-0028829-000	10/20/2022	06:28:00	821 Notify PECO	161 Restaurant or cafeteria
<b>Incident Type Count:</b>		<b>7</b>	<b>Percent of All: 3.3%</b>	
<b>4402 Electrical, Wires Arching</b>				
22-0004788-000	02/18/2022	05:59:00	741 Provide apparatus	400 Residential, Other
22-0163700-000	02/18/2022	16:27:00	821 Notify PECO	400 Residential, Other
22-0017147-000	06/24/2022	10:05:00	821 Notify PECO	500 Mercantile, business,
22-0033783-000	12/08/2022	18:38:10	821 Notify PECO	642 Electrical distribution
<b>Incident Type Count:</b>		<b>4</b>	<b>Percent of All: 1.8%</b>	

GEORGECLAY

5\_GCFC\_Incident Type Report (Modified)

Alarm Date Between {01/01/2022} And {12/31/2022}

Incident	Alm Date	Time	Primary Action	Property Use
<b>4404 Electrical wiring connection to structure</b>				
22-0017973-000	07/03/2022	03:27:48	821 Notify PECO	962 Residential street, road
Incident Type Count:	1			Percent of All: 0.4%
<b>445 Arcing, shorted electrical equipment</b>				
22-0014213-000	05/26/2022	22:09:00	821 Notify PECO	962 Residential street, road
Incident Type Count:	1			Percent of All: 0.4%
<b>463 Vehicle accident, general cleanup</b>				
22-0003373-000	02/04/2022	06:48:57	741 Provide apparatus	961 Highway or divided
22-0026232-000	09/24/2022	14:18:00	731 Provide manpower/	962 Residential street, road
Incident Type Count:	2			Percent of All: 0.9%
<b>471 Explosive, bomb removal (for bomb scare, use 721)</b>				
22-0014169-000	05/26/2022	13:44:00	901 Standby, Remain in	644 Gas distribution, gas
Incident Type Count:	1			Percent of All: 0.4%
<b>510 Person in distress, Other</b>				
22-0233586-000	08/28/2022	01:17:00	741 Provide apparatus	961 Highway or divided
Incident Type Count:	1			Percent of All: 0.4%
<b>571 Cover assignment, standby, moveup</b>				
22-0010106-000	04/17/2022	17:44:00	92 Standby	NNN None
22-0015852-000	06/12/2022	18:37:00	91 Fill-in or moveup	UUU Undetermined
22-2214221-000	06/20/2022	17:15:11	004 No Services needed	000 Property Use, Other
22-0022763-000	08/19/2022	12:33:00	90 Fill-in, standby,	NNN None
22-0034427-000	12/15/2022	16:30:25	73 Provide manpower	4492 Apartment Building
22-0035556-000	12/25/2022	11:57:52	92 Standby	419 1 or 2 family dwelling
Incident Type Count:	6			Percent of All: 2.8%
<b>6001 Overheated Vehicle</b>				
22-0014270-000	05/27/2022	12:16:00	741 Provide apparatus	961 Highway or divided
22-0015105-000	06/04/2022	19:09:00	004 No Services needed	965 Vehicle parking area
22-0036012-000	12/21/2022	23:00:41	004 No Services needed	961 Highway or divided
22-0035868-000	12/26/2022	19:01:10	002 Unfounded	963 Street or road in

GEORGECLAY

5\_GCFC\_Incident Type Report (Modified)

Alarm Date Between {01/01/2022} And {12/31/2022}

Incident	Alm Date	Time	Primary Action	Property Use
Incident Type Count:	4			Percent of All: 1.8%

6002 Disabled vehicle

22-0014639-000	05/31/2022	16:25:00	73 Provide manpower	419 1 or 2 family dwelling
Incident Type Count:	1			Percent of All: 0.4%

6003 Vehicle involved in accident

22-0000262-000	01/04/2022	11:58:00	004 No Services needed	961 Highway or divided
22-0001490-000	01/17/2022	00:21:00	004 No Services needed	961 Highway or divided
22-0001725-000	01/18/2022	17:38:00	741 Provide apparatus	961 Highway or divided
22-0002474-000	01/26/2022	17:05:00	004 No Services needed	961 Highway or divided
22-0004152-000	02/11/2022	15:21:00	004 No Services needed	961 Highway or divided
22-2205436-000	03/01/2022	09:47:00	741 Provide apparatus	961 Highway or divided
22-0006317-000	03/06/2022	16:44:00	741 Provide apparatus	961 Highway or divided
22-0007523-000	03/19/2022	03:26:00	741 Provide apparatus	961 Highway or divided
22-0009707-000	04/13/2022	10:24:00	004 No Services needed	963 Street or road in
22-0009990-000	04/16/2022	03:34:00	741 Provide apparatus	961 Highway or divided
22-0010780-000	04/24/2022	22:49:00	004 No Services needed	961 Highway or divided
22-0011117-000	04/27/2022	10:00:00	004 No Services needed	961 Highway or divided
22-0011632-000	05/01/2022	12:31:00	004 No Services needed	961 Highway or divided
22-0011777-000	05/03/2022	22:42:00	741 Provide apparatus	961 Highway or divided
22-0013091-000	05/16/2022	20:14:00	741 Provide apparatus	961 Highway or divided
22-0013186-000	05/17/2022	16:25:00	741 Provide apparatus	961 Highway or divided
22-0013523-000	05/20/2022	15:00:00	004 No Services needed	961 Highway or divided
22-0013705-000	05/22/2022	16:05:00	004 No Services needed	961 Highway or divided
22-0014189-000	05/26/2022	16:03:00	004 No Services needed	961 Highway or divided
22-0015511-000	06/08/2022	19:41:00	741 Provide apparatus	961 Highway or divided
22-0016487-000	06/18/2022	08:36:00	004 No Services needed	961 Highway or divided
22-0018989-000	07/13/2022	15:08:00	741 Provide apparatus	961 Highway or divided
22-0019159-000	07/15/2022	06:47:00	004 No Services needed	961 Highway or divided
22-0019641-000	07/19/2022	22:51:00	004 No Services needed	961 Highway or divided
22-0028113-000	07/24/2022	18:03:00	004 No Services needed	963 Street or road in
22-0000215-000	07/25/2022	16:34:00	004 No Services needed	500 Mercantile, business,
22-0020847-000	07/31/2022	14:24:00	741 Provide apparatus	961 Highway or divided
22-0021292-000	08/04/2022	17:13:25	741 Provide apparatus	961 Highway or divided
22-0021389-000	08/05/2022	11:46:00	741 Provide apparatus	961 Highway or divided
22-0021782-000	08/09/2022	17:58:00	741 Provide apparatus	961 Highway or divided
22-0023116-000	08/23/2022	08:40:47	004 No Services needed	961 Highway or divided
22-0024289-000	09/04/2022	15:52:00	731 Provide manpower/	161 Restaurant or cafeteria
22-0024798-000	09/09/2022	14:40:00	004 No Services needed	961 Highway or divided
22-0025450-000	09/16/2022	11:51:38	741 Provide apparatus	961 Highway or divided

GEORGECLAY

5\_GCFC\_Incident Type Report (Modified)

Alarm Date Between {01/01/2022} And {12/31/2022}

Incident	Alm Date	Time	Primary Action	Property Use
<b>6003 Vehicle involved in accident</b>				
22-0025632-000	09/18/2022	16:36:00	741 Provide apparatus	961 Highway or divided
22-0027071-000	10/03/2022	09:40:00	741 Provide apparatus	961 Highway or divided
22-0027716-000	10/09/2022	02:13:00	741 Provide apparatus	961 Highway or divided
22-0028070-000	10/12/2022	08:07:00	741 Provide apparatus	961 Highway or divided
22-0028090-000	10/12/2022	09:30:00	741 Provide apparatus	961 Highway or divided
22-0028878-000	10/20/2022	14:05:00	001 Recalled before	961 Highway or divided
22-0029056-000	10/22/2022	07:43:00	004 No Services needed	961 Highway or divided
22-0029205-000	10/23/2022	22:37:00	004 No Services needed	961 Highway or divided
22-0029587-000	10/27/2022	11:22:00	004 No Services needed	961 Highway or divided
22-0029998-000	10/31/2022	15:56:10	001 Recalled before	807 Outside material storage
22-0030578-000	11/06/2022	00:46:00	001 Recalled before	961 Highway or divided
22-0030610-000	11/06/2022	14:39:00	004 No Services needed	961 Highway or divided
22-0031328-000	11/14/2022	06:46:00	741 Provide apparatus	961 Highway or divided
22-0031529-000	11/15/2022	06:45:00	741 Provide apparatus	961 Highway or divided
22-0031614-000	11/16/2022	17:46:00	741 Provide apparatus	961 Highway or divided
22-0031789-000	11/18/2022	10:10:00	731 Provide manpower/	449 Hotel/motel, commercial
22-0033203-000	12/02/2022	16:55:00	004 No Services needed	961 Highway or divided
22-0033463-000	12/05/2022	20:53:00	004 No Services needed	961 Highway or divided
22-0033653-000	12/07/2022	15:42:00	004 No Services needed	961 Highway or divided
22-0033700-000	12/08/2022	06:52:00	741 Provide apparatus	961 Highway or divided
22-0033911-000	12/10/2022	08:09:00	004 No Services needed	961 Highway or divided
22-0034097-000	12/12/2022	15:30:00	741 Provide apparatus	961 Highway or divided
22-0034248-000	12/14/2022	05:03:00	004 No Services needed	961 Highway or divided
22-0034336-000	12/14/2022	19:40:58	004 No Services needed	961 Highway or divided
22-0034536-000	12/16/2022	15:42:00	741 Provide apparatus	961 Highway or divided
22-0035122-000	12/23/2022	00:32:00	741 Provide apparatus	961 Highway or divided

Incident Type Count: 60 Percent of All: 28.3%

651 Smoke scare, odor of smoke

22-0012816-000	05/13/2022	19:36:00	004 No Services needed	882 Parking garage, general
22-0013591-000	05/21/2022	12:03:00	004 No Services needed	5991 Hi-Rise office building
22-0022164-000	08/13/2022	18:18:10	004 No Services needed	419 1 or 2 family dwelling
22-0026198-000	09/24/2022	09:05:00	004 No Services needed	500 Mercantile, business,
22-0030707-000	11/09/2022	13:11:00	741 Provide apparatus	961 Highway or divided
22-0033371-000	12/05/2022	03:12:00	73 Provide manpower	500 Mercantile, business,
22-0035430-000	12/24/2022	14:08:00	004 No Services needed	4492 Apartment Building

Incident Type Count: 7 Percent of All: 3.3%

700 False alarm or false call, Other

22-0003630-000	02/06/2022	22:24:43	004 No Services needed	161 Restaurant or cafeteria
----------------	------------	----------	------------------------	-----------------------------

01/01/2023 11:42

GEORGECLAY

5\_GCFC\_Incident Type Report (Modified)

Alarm Date Between {01/01/2022} And {12/31/2022}

Incident	Alm Date	Time	Primary Action	Property Use
<b>700 False alarm or false call, Other</b>				
22-0003734-000	02/07/2022	21:58:00	004 No Services needed	161 Restaurant or cafeteria
22-2203823-000	02/08/2022	23:14:00	004 No Services needed	161 Restaurant or cafeteria
22-0012839-000	05/14/2022	04:17:00	80 Information,	5991 Hi-Rise office building
22-0013874-000	05/23/2022	23:24:00	004 No Services needed	449 Hotel/motel, commercial
22-0018635-000	07/10/2022	06:19:00	60 Systems and	449 Hotel/motel, commercial
22-0221762-000	08/09/2022	15:16:00	004 No Services needed	449 Hotel/motel, commercial
22-0024051-000	09/01/2022	13:00:00	004 No Services needed	131 Church, mosque,
22-0024540-000	09/07/2022	07:21:27	004 No Services needed	419 1 or 2 family dwelling
22-0034083-000	12/12/2022	10:33:00	70 Assistance, Other	419 1 or 2 family dwelling
<b>Incident Type Count:</b>		<b>10</b>	<b>Percent of All: 4.7%</b>	
<b>7001 False alarm, Set off by workers</b>				
22-0009599-000	04/12/2022	13:10:00	004 No Services needed	500 Mercantile, business,
22-0018757-000	07/11/2022	13:31:00	004 No Services needed	5991 Hi-Rise office building
22-0019103-000	07/14/2022	12:52:00	004 No Services needed	500 Mercantile, business,
22-0224631-000	09/08/2022	07:50:00	004 No Services needed	500 Mercantile, business,
22-0031445-000	11/15/2022	10:50:00	004 No Services needed	5992 Business office with
<b>Incident Type Count:</b>		<b>5</b>	<b>Percent of All: 2.3%</b>	
<b>7002 False alarm, set off due to working on system</b>				
22-0023126-000	08/23/2022	10:25:53	004 No Services needed	5991 Hi-Rise office building
22-0026475-000	09/27/2022	07:41:00	004 No Services needed	5991 Hi-Rise office building
22-0031063-000	11/10/2022	14:40:00	004 No Services needed	5992 Business office with
22-0031655-000	11/17/2022	07:23:00	004 No Services needed	5991 Hi-Rise office building
22-0031738-000	11/17/2022	18:43:12	80 Information,	5991 Hi-Rise office building
22-0034698-000	12/19/2022	06:19:07	004 No Services needed	5991 Hi-Rise office building
<b>Incident Type Count:</b>		<b>6</b>	<b>Percent of All: 2.8%</b>	
<b>7003 False Call, unfounded</b>				
22-0000175-000	01/03/2022	14:02:00	004 No Services needed	419 1 or 2 family dwelling
22-0000136-000	01/13/2022	16:30:00	004 No Services needed	419 1 or 2 family dwelling
22-0027436-000	10/06/2022	12:02:00	004 No Services needed	419 1 or 2 family dwelling
22-0028608-000	10/17/2022	17:47:45	004 No Services needed	629 Laboratory or science
22-0031169-000	11/11/2022	15:35:00	80 Information,	5992 Business office with
<b>Incident Type Count:</b>		<b>5</b>	<b>Percent of All: 2.3%</b>	
<b>7004 False alarm or false call, Burnt Food</b>				
22-0002604-000	01/27/2022	20:01:00	004 No Services needed	419 1 or 2 family dwelling
01/01/2023	11:42			

GEORGECLAY

5\_GCFC\_Incident Type Report (Modified)

Alarm Date Between {01/01/2022} And {12/31/2022}

Incident	Alm Date	Time	Primary Action	Property Use
<b>7004 False alarm or false call, Burnt Food</b>				
22-0003278-000	02/03/2022	09:08:00	004 No Services needed	4493 Apartment Building (High
22-0006941-000	03/13/2022	13:04:00	004 No Services needed	4493 Apartment Building (High
22-0008967-000	04/04/2022	18:09:19	51 Ventilate	419 1 or 2 family dwelling
22-0010866-000	04/25/2022	16:32:00	004 No Services needed	4493 Apartment Building (High
22-0011688-000	05/03/2022	03:11:00	004 No Services needed	4493 Apartment Building (High
22-0012216-000	05/08/2022	11:46:00	004 No Services needed	4493 Apartment Building (High
22-0012964-000	05/15/2022	20:03:00	004 No Services needed	419 1 or 2 family dwelling
22-0019008-000	07/13/2022	17:58:00	004 No Services needed	4493 Apartment Building (High
22-0003352-000	12/06/2022	11:32:00	004 No Services needed	4493 Apartment Building (High
<b>Incident Type Count:</b>		<b>10</b>		<b>Percent of All: 4.7%</b>

<b>7005 False alarm due to power failure</b>				
22-0031179-000	11/11/2022	19:00:00	004 No Services needed	610 Energy production plant,
<b>Incident Type Count:</b>		<b>1</b>		<b>Percent of All: 0.4%</b>

<b>7006 False alarm/false call, Due to leak in structure</b>				
22-0000532-000	01/07/2022	10:39:00	004 No Services needed	161 Restaurant or cafeteria
22-0000649-000	01/08/2022	21:29:00	641 Shut down damaged	5991 Hi-Rise office building
22-0016489-000	06/18/2022	08:59:00	70 Assistance, Other	419 1 or 2 family dwelling
<b>Incident Type Count:</b>		<b>3</b>		<b>Percent of All: 1.4%</b>

<b>7007 False alarm, unintentional trip of Pull Station</b>				
22-0029306-000	10/25/2022	00:51:00	004 No Services needed	161 Restaurant or cafeteria
22-0033749-000	12/08/2022	11:57:17	004 No Services needed	5991 Hi-Rise office building
<b>Incident Type Count:</b>		<b>2</b>		<b>Percent of All: 0.9%</b>

<b>7302 System malfunction due to faulty system equipment</b>				
22-0024991-000	09/12/2022	05:37:21	80 Information,	5991 Hi-Rise office building
<b>Incident Type Count:</b>		<b>1</b>		<b>Percent of All: 0.4%</b>

<b>7312 Leak in dry sprinkler system</b>				
22-0000696-000	01/09/2022	18:32:00	64 Shut down system	5991 Hi-Rise office building
<b>Incident Type Count:</b>		<b>1</b>		<b>Percent of All: 0.4%</b>

**7313 Failure of Compressor to maintain Dry System**



GEORGECLAY

5\_GCFC\_Incident Type Report (Modified)

Alarm Date Between {01/01/2022} And {12/31/2022}

Incident	Alm Date	Time	Primary Action	Property Use
<b>7313 Failure of Compressor to maintain Dry System</b>				
22-0004983-000	02/20/2022	03:14:00	80 Information,	5991 Hi-Rise office building
-----				
Incident Type Count:	1			Percent of All: 0.4%

<b>7315 Sprinkler System Activation due to frozen pipe</b>				
22-0035929-000	12/27/2022	08:02:10	004 No Services needed	700 Manufacturing, processing
-----				
Incident Type Count:	1			Percent of All: 0.4%

<b>736 CO detector activation due to malfunction</b>				
22-0007494-000	03/18/2022	18:14:00	004 No Services needed	419 1 or 2 family dwelling
-----				
Incident Type Count:	1			Percent of All: 0.4%

<b>7401 System activation due to other mechanical failure</b>				
22-0017107-000	06/23/2022	22:05:00	64 Shut down system	5991 Hi-Rise office building
22-0023120-000	08/23/2022	08:56:00	004 No Services needed	5991 Hi-Rise office building
22-0024788-000	09/09/2022	11:52:00	004 No Services needed	5991 Hi-Rise office building
22-0031260-000	11/12/2022	20:01:00	004 No Services needed	5992 Business office with
22-0036086-000	12/27/2022	08:30:00	004 No Services needed	5991 Hi-Rise office building
-----				
Incident Type Count:	5			Percent of All: 2.3%

<b>9001 Fire Officer Investigation</b>				
22-0006325-000	03/06/2022	19:06:00	86 Investigate	419 1 or 2 family dwelling
22-2208779-000	04/02/2022	10:07:00	60 Systems and	5991 Hi-Rise office building
22-0008885-000	04/03/2022	20:27:00	004 No Services needed	419 1 or 2 family dwelling
22-0010772-000	04/24/2022	20:28:00	004 No Services needed	419 1 or 2 family dwelling
-----				
Incident Type Count:	4			Percent of All: 1.8%

<b>9002 Special Service</b>				
22-0003114-000	02/01/2022	17:11:00	741 Provide apparatus	500 Mercantile, business,
22-0009848-000	04/14/2022	19:21:00	76 Provide water	965 Vehicle parking area
-----				
Incident Type Count:	2			Percent of All: 0.9%

Total Incident Count: 212

GEORGECLAY

6\_GCFC\_Total Time of Call by Incident  
Ty(Modified)

Alarm Date Between {01/01/2022} And {12/31/2022}

Incident No.	Alarm Date & Time	Arrival Date & Time	Clear Date & Time	Total Time
<b>100 Fire, Other</b>				
22-0016703	06/20/2022 12:29:00	06/20/2022 12:32:00	06/20/2022 12:45:00	00:16:00
Average Time for Incident Type		00:16:00	Total Time for Incident Type 00:16:00	

**111 Building fire**

22-0001424	01/16/2022 15:06:41	01/16/2022 15:15:00	01/16/2022 15:40:00	00:33:19
22-0004250	02/13/2022 01:44:00	02/13/2022 01:57:00	02/13/2022 07:33:00	05:49:00
22-0009416	04/10/2022 15:21:00	04/10/2022 15:23:00	04/10/2022 17:00:00	01:39:00
22-0010410	04/20/2022 20:21:00	04/20/2022 20:32:00	04/20/2022 20:35:00	00:14:00
22-0010520	04/22/2022 01:42:00	04/22/2022 01:53:00	04/22/2022 02:40:00	00:58:00
22-0011181	04/28/2022 11:56:01	04/28/2022 12:03:59	04/28/2022 12:06:44	00:10:43
22-0013640	05/21/2022 18:16:00	05/21/2022 18:29:00	05/21/2022 18:43:00	00:27:00
22-2214220	05/27/2022 02:20:00	05/27/2022 02:25:00	05/27/2022 02:42:00	00:22:00
22-0015456	06/08/2022 11:02:00	06/08/2022 11:02:00	06/08/2022 11:08:00	00:06:00
22-0022265	08/15/2022 04:50:34	08/15/2022 05:10:00	08/15/2022 06:58:00	02:07:26
22-0023579	08/27/2022 23:55:00	08/28/2022 00:02:27	08/28/2022 01:16:00	01:21:00
22-0025075	09/12/2022 17:47:21	09/12/2022 17:53:03	09/12/2022 21:12:41	03:25:20
22-0025485	09/16/2022 20:22:00	09/16/2022 20:35:00	09/16/2022 20:38:00	00:16:00
22-0026426	09/26/2022 15:31:00	09/26/2022 15:35:00	09/26/2022 17:32:00	02:01:00
22-0028129	10/12/2022 13:33:00	10/12/2022 13:37:00	10/12/2022 13:40:00	00:07:00
22-0031828	11/18/2022 14:20:15	11/18/2022 14:22:00	11/18/2022 14:28:00	00:07:45
22-0032867	11/29/2022 14:24:00	11/29/2022 14:38:12	11/29/2022 15:52:35	01:28:35
22-0033059	12/01/2022 11:04:00	12/01/2022 11:11:00	12/01/2022 11:42:00	00:38:00
23-0033423	12/05/2022 12:56:12	12/05/2022 12:59:00	12/05/2022 13:03:00	00:06:48
22-0033847	12/09/2022 13:18:00	12/09/2022 13:20:00	12/09/2022 13:52:00	00:34:00
22-0033944	12/10/2022 15:11:59	12/10/2022 15:19:48	12/10/2022 15:29:49	00:17:50
22-0035050	12/22/2022 12:33:00	12/22/2022 12:40:00	12/22/2022 13:04:05	00:31:05
22-0035977	12/27/2022 13:48:15	12/27/2022 13:55:00	12/27/2022 13:57:15	00:09:00
Average Time for Incident Type		01:01:18	Total Time for Incident Type 23:29:51	

**131 Passenger vehicle fire**

22-0003257	02/03/2022 05:29:00	02/03/2022 05:35:00	02/03/2022 06:53:00	01:24:00
22-0004254	02/13/2022 04:02:00	02/13/2022 04:08:00	02/13/2022 05:00:00	00:58:00
22-0007183	03/15/2022 16:44:00	03/15/2022 16:55:00	03/15/2022 17:15:00	00:31:00
22-0011359	04/29/2022 21:27:00	04/29/2022 21:38:00	04/29/2022 22:28:00	01:01:00
22-0014596	05/31/2022 11:59:00	05/31/2022 12:01:00	05/31/2022 13:10:00	01:11:00
22-0016457	06/17/2022 22:44:00	06/17/2022 22:50:00	06/17/2022 23:27:00	00:43:00
22-0021678	08/09/2022 00:42:01	08/09/2022 00:50:57	08/09/2022 01:28:45	00:46:44
22-0022820	08/20/2022 06:37:24	08/20/2022 06:43:00	08/20/2022 06:59:00	00:21:36
22-0023730	08/29/2022 13:58:00	08/29/2022 14:01:00	08/29/2022 14:45:00	00:47:00

GEORGECLAY

6\_GCFC\_Total Time of Call by Incident  
Ty(Modified)

Alarm Date Between {01/01/2022} And {12/31/2022}

Incident No.	Alarm Date & Time	Arrival Date & Time	Clear Date & Time	Total Time
<b>131 Passenger vehicle fire</b>				
22-0026266	09/24/2022 22:06:00	09/24/2022 22:18:00	09/24/2022 22:50:00	00:44:00
22-0031819	11/18/2022 13:19:16	11/18/2022 13:26:25	11/18/2022 13:58:26	00:39:10
22-0033644	12/07/2022 13:43:31	12/07/2022 13:52:01	12/07/2022 14:15:36	00:32:05
Average Time for Incident Type		00:48:13	Total Time for Incident Type	09:38:35

<b>141 Forest, woods or wildland fire</b>				
22-0009931	04/15/2022 14:00:00	04/15/2022 14:12:00	04/15/2022 14:43:00	00:43:00
Average Time for Incident Type		00:43:00	Total Time for Incident Type	00:43:00

<b>142 Brush or brush-and-grass mixture fire</b>				
22-0022776	08/19/2022 13:51:40	08/19/2022 13:55:00	08/19/2022 13:59:00	00:07:20
22-0028123	10/12/2022 12:47:00	10/12/2022 12:51:00	10/12/2022 13:16:00	00:29:00
22-0003341	12/05/2022 11:01:00	12/05/2022 11:05:00	12/05/2022 11:44:00	00:43:00
Average Time for Incident Type		00:26:27	Total Time for Incident Type	01:19:20

<b>300 Rescue, EMS incident, other</b>				
22-0036238	12/29/2022 10:46:17	12/29/2022 10:52:00	12/29/2022 11:15:18	00:29:01
Average Time for Incident Type		00:29:01	Total Time for Incident Type	00:29:01

<b>311 Medical assist, assist EMS crew</b>				
22-0002052	01/22/2022 12:48:00	01/22/2022 12:54:00	01/22/2022 13:15:00	00:27:00
Average Time for Incident Type		00:27:00	Total Time for Incident Type	00:27:00

<b>3111 LZ for Medical Helicopter</b>				
22-0000560	01/07/2022 16:50:00	01/07/2022 17:03:00	01/07/2022 17:40:00	00:50:00
Average Time for Incident Type		00:50:00	Total Time for Incident Type	00:50:00

<b>3112 Assist EMS with Lifting</b>				
22-0001449	01/16/2022 18:26:00	01/16/2022 18:35:00	01/16/2022 19:04:00	00:38:00
22-0013083	05/16/2022 19:20:00	05/16/2022 19:20:55	05/16/2022 19:45:00	00:25:00
22-0019029	07/13/2022 22:45:00	07/13/2022 22:50:00	07/13/2022 23:37:00	00:52:00
22-0022926	08/21/2022 14:10:00	08/21/2022 14:16:00	08/21/2022 14:40:08	00:30:08

GEORGECLAY

6\_GCFC\_Total Time of Call by Incident  
Ty(Modified)

Alarm Date Between {01/01/2022} And {12/31/2022}

Incident No.	Alarm Date & Time	Arrival Date & Time	Clear Date & Time	Total Time
Average Time for Incident Type		00:36:17	Total Time for Incident Type	02:25:08

350 Extrication, rescue, Other

22-0016599	06/19/2022 14:54:00	06/19/2022 15:02:00	06/19/2022 15:15:00	00:21:00
Average Time for Incident Type		00:21:00	Total Time for Incident Type	00:21:00

352 Extrication of victim(s) from vehicle

22-0001248	01/14/2022 13:46:00	01/14/2022 13:59:00	01/14/2022 14:09:00	00:23:00
22-0007400	03/18/2022 00:13:00	03/18/2022 00:17:00	03/18/2022 01:32:00	01:19:00
22-0008147	03/26/2022 15:35:00	03/26/2022 15:38:00	03/26/2022 16:32:00	00:57:00
22-2210245	04/19/2022 08:30:00	04/19/2022 08:35:00	04/19/2022 09:35:00	01:05:00
22-0013216	05/17/2022 21:09:00	05/17/2022 21:17:10	05/17/2022 21:20:00	00:11:00
22-0022481	08/16/2022 23:02:03	08/16/2022 23:12:00	08/17/2022 00:11:00	01:08:57
22-0027259	10/04/2022 22:34:34	10/04/2022 22:42:05	10/04/2022 23:05:44	00:31:10
22-0032297	11/23/2022 00:31:00	11/23/2022 00:42:00	11/23/2022 01:12:38	00:41:38
Average Time for Incident Type		00:47:06	Total Time for Incident Type	06:16:45

353 Removal of victim(s) from stalled elevator

22-0005095	02/21/2022 11:00:00	02/21/2022 11:14:00	02/21/2022 11:35:00	00:35:00
22-0025864	09/20/2022 21:19:00	09/20/2022 21:27:00	09/20/2022 21:45:00	00:26:00
22-0030235	11/02/2022 18:39:00	11/02/2022 18:45:00	11/02/2022 19:22:00	00:43:00
Average Time for Incident Type		00:34:40	Total Time for Incident Type	01:44:00

412 Gas leak (natural gas or LPG)

22-0001324	01/15/2022 12:44:00	01/15/2022 12:55:00	01/15/2022 13:26:00	00:42:00
22-0011248	01/25/2022 14:10:00	01/25/2022 14:20:00	01/25/2022 14:45:00	00:35:00
22-0009406	04/10/2022 10:42:00	04/10/2022 10:48:00	04/10/2022 11:35:00	00:53:00
22-0015597	06/09/2022 12:58:00	06/09/2022 13:05:00	06/09/2022 13:30:00	00:32:00
22-0018793	07/11/2022 20:30:00	07/11/2022 20:38:00	07/11/2022 21:29:30	00:59:30
22-0028810	10/19/2022 21:25:53	10/19/2022 21:33:00	10/19/2022 21:48:19	00:22:26
22-0028829	10/20/2022 06:28:00	10/20/2022 06:40:00	10/20/2022 07:00:00	00:32:00
Average Time for Incident Type		00:39:25	Total Time for Incident Type	04:35:56

4402 Electrical, Wires Arching

22-0004788	02/18/2022 05:59:00	02/18/2022 06:08:00	02/18/2022 08:45:00	02:46:00
22-0163700	02/18/2022 16:27:00	02/18/2022 16:31:00	02/18/2022 16:50:00	00:23:00

GEORGECLAY

6\_GCFC\_Total Time of Call by Incident  
Ty(Modified)

Alarm Date Between {01/01/2022} And {12/31/2022}

Incident No.	Alarm Date & Time	Arrival Date & Time	Clear Date & Time	Total Time
<b>4402 Electrical, Wires Arching</b>				
22-0017147	06/24/2022 10:05:00	06/24/2022 10:12:58	06/24/2022 10:49:20	00:44:20
22-0033783	12/08/2022 18:38:10	12/08/2022 18:45:00	12/08/2022 18:52:10	00:14:00
Average Time for Incident Type		01:01:50	Total Time for Incident Type	04:07:20

<b>4404 Electrical wiring connection to structure</b>				
22-0017973	07/03/2022 03:27:48	07/03/2022 03:35:00	07/03/2022 05:15:00	01:47:12
Average Time for Incident Type		01:47:12	Total Time for Incident Type	01:47:12

<b>445 Arcing, shorted electrical equipment</b>				
22-0014213	05/26/2022 22:09:00	05/26/2022 22:20:00	05/26/2022 23:21:00	01:12:00
Average Time for Incident Type		01:12:00	Total Time for Incident Type	01:12:00

<b>463 Vehicle accident, general cleanup</b>				
22-0003373	02/04/2022 06:48:57	02/04/2022 07:01:00	02/04/2022 07:42:00	00:53:03
22-0026232	09/24/2022 14:18:00	09/24/2022 14:23:00	09/24/2022 15:02:00	00:44:00
Average Time for Incident Type		00:48:32	Total Time for Incident Type	01:37:03

<b>471 Explosive, bomb removal (for bomb scare, use 721)</b>				
22-0014169	05/26/2022 13:44:00	05/26/2022 13:48:00	05/26/2022 14:14:00	00:30:00
Average Time for Incident Type		00:30:00	Total Time for Incident Type	00:30:00

<b>510 Person in distress, Other</b>				
22-0233586	08/28/2022 01:17:00	08/28/2022 01:22:00	08/28/2022 01:59:00	00:42:00
Average Time for Incident Type		00:42:00	Total Time for Incident Type	00:42:00

<b>571 Cover assignment, standby, moveup</b>				
22-0010106	04/17/2022 17:44:00	04/17/2022 17:58:00	04/17/2022 19:56:00	02:12:00
22-0015852	06/12/2022 18:37:00	06/12/2022 18:55:00	06/12/2022 21:17:00	02:40:00
22-2214221	06/20/2022 17:15:11	06/20/2022 17:16:00	06/20/2022 17:20:00	00:04:49
22-0022763	08/19/2022 12:33:00	08/19/2022 12:40:00	08/19/2022 13:53:25	01:20:25
22-0034427	12/15/2022 16:30:25	12/15/2022 16:35:00	12/15/2022 17:56:31	01:26:06
22-0035556	12/25/2022 11:57:52	12/25/2022 12:04:00	12/25/2022 12:48:15	00:50:23

GEORGECLAY

6\_GCFC\_Total Time of Call by Incident  
Ty(Modified)

Alarm Date Between {01/01/2022} And {12/31/2022}

Incident No.	Alarm Date & Time	Arrival Date & Time	Clear Date & Time	Total Time
Average Time for Incident Type 01:25:37			Total Time for Incident Type 08:33:43	

6001 Overheated Vehicle

22-0014270	05/27/2022 12:16:00	05/27/2022 12:25:00	05/27/2022 12:45:00	00:29:00
22-0015105	06/04/2022 19:09:00	06/04/2022 19:15:00	06/04/2022 19:18:00	00:09:00
22-0036012	12/21/2022 23:00:41	12/21/2022 23:05:00	12/21/2022 23:09:02	00:08:21
22-0035868	12/26/2022 19:01:10	12/26/2022 19:04:05	12/26/2022 19:21:14	00:20:04
Average Time for Incident Type 00:16:36			Total Time for Incident Type 01:06:25	

6002 Disabled vehicle

22-0014639	05/31/2022 16:25:00	05/31/2022 16:26:00	05/31/2022 16:41:00	00:16:00
Average Time for Incident Type 00:16:00			Total Time for Incident Type 00:16:00	

6003 Vehicle involved in accident

22-0000262	01/04/2022 11:58:00	01/04/2022 12:10:00	01/04/2022 12:21:00	00:23:00
22-0001490	01/17/2022 00:21:00	01/17/2022 00:26:00	01/17/2022 00:40:00	00:19:00
22-0001725	01/18/2022 17:38:00	01/18/2022 17:50:00	01/18/2022 18:29:00	00:51:00
22-0002474	01/26/2022 17:05:00	01/26/2022 17:10:00	01/26/2022 17:30:00	00:25:00
22-0004152	02/11/2022 15:21:00	02/11/2022 15:33:00	02/11/2022 15:50:00	00:29:00
22-2205436	03/01/2022 09:47:00	03/01/2022 09:54:00	03/01/2022 10:25:00	00:38:00
22-0006317	03/06/2022 16:44:00	03/06/2022 16:51:00	03/06/2022 17:10:00	00:26:00
22-0007523	03/19/2022 03:26:00	03/19/2022 03:30:00	03/19/2022 04:44:00	01:18:00
22-0009707	04/13/2022 10:24:00	04/13/2022 10:29:00	04/13/2022 10:45:00	00:21:00
22-0009990	04/16/2022 03:34:00	04/16/2022 03:41:00	04/16/2022 04:17:00	00:43:00
22-0010780	04/24/2022 22:49:00	04/24/2022 22:51:00	04/24/2022 23:01:00	00:12:00
22-0011117	04/27/2022 10:00:00	04/27/2022 10:05:00	04/27/2022 10:20:00	00:20:00
22-0011632	05/01/2022 12:31:00	05/01/2022 12:37:00	05/01/2022 12:40:00	00:09:00
22-0011777	05/03/2022 22:42:00	05/03/2022 22:53:00	05/03/2022 23:17:00	00:35:00
22-0013091	05/16/2022 20:14:00	05/16/2022 20:24:00	05/16/2022 21:26:00	01:12:00
22-0013186	05/17/2022 16:25:00	05/17/2022 16:30:00	05/17/2022 17:05:00	00:40:00
22-0013523	05/20/2022 15:00:00	05/20/2022 15:07:00	05/20/2022 15:09:00	00:09:00
22-0013705	05/22/2022 16:05:00	05/22/2022 16:12:00	05/22/2022 16:35:00	00:30:00
22-0014189	05/26/2022 16:03:00	05/26/2022 16:06:00	05/26/2022 16:09:00	00:06:00
22-0015511	06/08/2022 19:41:00	06/08/2022 19:52:00	06/08/2022 20:11:00	00:30:00
22-0016487	06/18/2022 08:36:00	06/18/2022 08:41:00	06/18/2022 08:45:00	00:09:00
22-0018989	07/13/2022 15:08:00	07/13/2022 15:12:00	07/13/2022 15:50:00	00:42:00
22-0019159	07/15/2022 06:47:00	07/15/2022 06:50:00	07/15/2022 07:14:00	00:27:00
22-0019641	07/19/2022 22:51:00	07/19/2022 22:55:00	07/19/2022 23:09:00	00:18:00
22-0028113	07/24/2022 18:03:00	07/24/2022 18:10:00	07/24/2022 18:12:00	00:09:00

GEORGECLAY

6\_GCFC\_Total Time of Call by Incident  
Ty(Modified)

Alarm Date Between {01/01/2022} And {12/31/2022}

Incident No.	Alarm Date & Time	Arrival Date & Time	Clear Date & Time	Total Time
<b>6003 Vehicle involved in accident</b>				
22-0000215	07/25/2022 16:34:00	07/25/2022 16:41:00	07/25/2022 16:45:00	00:11:00
22-0020847	07/31/2022 14:24:00	07/31/2022 14:32:00	07/31/2022 15:16:00	00:52:00
22-0021292	08/04/2022 17:13:25	08/04/2022 17:25:00	08/04/2022 18:08:48	00:55:23
22-0021389	08/05/2022 11:46:00	08/05/2022 12:01:00	08/05/2022 12:45:00	00:59:00
22-0021782	08/09/2022 17:58:00	08/09/2022 18:03:00	08/09/2022 19:09:51	01:11:51
22-0023116	08/23/2022 08:40:47	08/23/2022 08:53:00	08/23/2022 08:55:00	00:14:13
22-0024289	09/04/2022 15:52:00	09/04/2022 15:57:00	09/04/2022 16:03:06	00:11:06
22-0024798	09/09/2022 14:40:00	09/09/2022 14:48:00	09/09/2022 14:58:00	00:18:00
22-0025450	09/16/2022 11:51:38	09/16/2022 12:10:00	09/16/2022 12:31:00	00:39:22
22-0025632	09/18/2022 16:36:00	09/18/2022 16:41:00	09/18/2022 17:42:00	01:06:00
22-0027071	10/03/2022 09:40:00	10/03/2022 09:59:00	10/03/2022 10:15:00	00:35:00
22-0027716	10/09/2022 02:13:00	10/09/2022 02:20:00	10/09/2022 03:16:00	01:03:00
22-0028070	10/12/2022 08:07:00	10/12/2022 08:09:00	10/12/2022 09:20:00	01:13:00
22-0028090	10/12/2022 09:30:00	10/12/2022 09:45:00	10/12/2022 11:30:00	02:00:00
22-0028878	10/20/2022 14:05:00	10/20/2022 14:10:00	10/20/2022 14:17:00	00:12:00
22-0029056	10/22/2022 07:43:00	10/22/2022 07:53:00	10/22/2022 08:31:00	00:48:00
22-0029205	10/23/2022 22:37:00	10/23/2022 22:43:00	10/23/2022 22:46:00	00:09:00
22-0029587	10/27/2022 11:22:00	10/27/2022 11:30:00	10/27/2022 12:00:00	00:38:00
22-0029998	10/31/2022 15:56:10	10/31/2022 15:58:00	10/31/2022 16:10:00	00:13:50
22-0030578	11/06/2022 00:46:00	11/06/2022 01:00:00	11/06/2022 01:15:00	00:29:00
22-0030610	11/06/2022 14:39:00	11/06/2022 14:47:00	11/06/2022 14:48:00	00:09:00
22-0031328	11/14/2022 06:46:00	11/14/2022 06:52:00	11/14/2022 07:30:00	00:44:00
22-0031529	11/15/2022 06:45:00	11/15/2022 06:55:00	11/15/2022 07:50:00	01:05:00
22-0031614	11/16/2022 17:46:00	11/16/2022 17:55:10	11/16/2022 18:18:36	00:32:36
22-0031789	11/18/2022 10:10:00	11/18/2022 10:15:00	11/18/2022 10:31:25	00:21:25
22-0033203	12/02/2022 16:55:00	12/02/2022 17:03:00	12/02/2022 17:09:08	00:14:08
22-0033463	12/05/2022 20:53:00	12/05/2022 20:55:00	12/05/2022 21:00:00	00:07:00
22-0033653	12/07/2022 15:42:00	12/07/2022 15:48:00	12/07/2022 15:52:36	00:10:36
22-0033700	12/08/2022 06:52:00	12/08/2022 06:58:00	12/08/2022 07:35:00	00:43:00
22-0033911	12/10/2022 08:09:00	12/10/2022 08:12:00	12/10/2022 08:13:00	00:04:00
22-0034097	12/12/2022 15:30:00	12/12/2022 15:35:00	12/12/2022 16:04:00	00:34:00
22-0034248	12/14/2022 05:03:00	12/14/2022 05:15:00	12/14/2022 05:26:00	00:23:00
22-0034336	12/14/2022 19:40:58	12/14/2022 20:00:00	12/14/2022 20:25:00	00:44:02
22-0034536	12/16/2022 15:42:00	12/16/2022 15:49:26	12/16/2022 15:56:18	00:14:18
22-0035122	12/23/2022 00:32:00	12/23/2022 00:41:00	12/23/2022 01:55:00	01:23:00
Average Time for Incident Type 00:33:29			Total Time for Incident Type 33:28:50	

651 Smoke scare, odor of smoke

22-0012816	05/13/2022 19:36:00	05/13/2022 19:41:00	05/13/2022 19:48:00	00:12:00
22-0013591	05/21/2022 12:03:00	05/21/2022 12:10:00	05/21/2022 12:15:00	00:12:00
22-0022164	08/13/2022 18:18:10	08/13/2022 18:25:00	08/13/2022 18:32:51	00:14:41

**GEORGECLAY**

**6\_GCFC\_Total Time of Call by Incident  
Ty(Modified)**

**Alarm Date Between {01/01/2022} And {12/31/2022}**

Incident No.	Alarm Date & Time	Arrival Date & Time	Clear Date & Time	Total Time
<b>651 Smoke scare, odor of smoke</b>				
22-0026198	09/24/2022 09:05:00	09/24/2022 09:12:00	09/24/2022 09:15:00	00:10:00
22-0030707	11/09/2022 13:11:00	11/09/2022 13:18:00	11/09/2022 13:40:00	00:29:00
22-0033371	12/05/2022 03:12:00	12/05/2022 03:19:00	12/05/2022 03:56:00	00:44:00
22-0035430	12/24/2022 14:08:00	12/24/2022 14:10:00	12/24/2022 14:15:00	00:07:00
<b>Average Time for Incident Type 00:18:23</b>			<b>Total Time for Incident Type 02:08:41</b>	

<b>700 False alarm or false call, Other</b>				
22-0003630	02/06/2022 22:24:43	02/06/2022 22:31:00	02/06/2022 23:01:00	00:36:17
22-0003734	02/07/2022 21:58:00	02/07/2022 22:04:00	02/07/2022 22:14:00	00:16:00
22-2203823	02/08/2022 23:14:00	02/08/2022 23:19:00	02/08/2022 23:59:00	00:45:00
22-0012839	05/14/2022 04:17:00	05/14/2022 04:29:00	05/14/2022 05:18:00	01:01:00
22-0013874	05/23/2022 23:24:00	05/23/2022 23:36:00	05/23/2022 23:51:00	00:27:00
22-0018635	07/10/2022 06:19:00	07/10/2022 06:28:00	07/10/2022 07:40:00	01:21:00
22-0221762	08/09/2022 15:16:00	08/09/2022 15:22:00	08/09/2022 15:45:00	00:29:00
22-0024051	09/01/2022 13:00:00	09/01/2022 13:03:00	09/01/2022 13:13:00	00:13:00
22-0024540	09/07/2022 07:21:27	09/07/2022 07:28:54	09/07/2022 07:58:00	00:36:33
22-0034083	12/12/2022 10:33:00	12/12/2022 10:35:00	12/12/2022 12:39:00	02:06:00
<b>Average Time for Incident Type 00:47:05</b>			<b>Total Time for Incident Type 07:50:50</b>	

<b>7001 False alarm, Set off by workers</b>				
22-0009599	04/12/2022 13:10:00	04/12/2022 13:15:00	04/12/2022 13:30:00	00:20:00
22-0018757	07/11/2022 13:31:00	07/11/2022 13:34:00	07/11/2022 13:50:00	00:19:00
22-0019103	07/14/2022 12:52:00	07/14/2022 13:02:00	07/14/2022 13:05:00	00:13:00
22-0224631	09/08/2022 07:50:00	09/08/2022 07:55:00	09/08/2022 08:10:00	00:20:00
22-0031445	11/15/2022 10:50:00	11/15/2022 10:56:00	11/15/2022 11:15:00	00:25:00
<b>Average Time for Incident Type 00:19:24</b>			<b>Total Time for Incident Type 01:37:00</b>	

<b>7002 False alarm, set off due to working on system</b>				
22-0023126	08/23/2022 10:25:53	08/23/2022 10:29:51	08/23/2022 10:35:00	00:09:07
22-0026475	09/27/2022 07:41:00	09/27/2022 07:47:00	09/27/2022 07:51:00	00:10:00
22-0031063	11/10/2022 14:40:00	11/10/2022 14:45:00	11/10/2022 14:55:00	00:15:00
22-0031655	11/17/2022 07:23:00	11/17/2022 07:40:10	11/17/2022 07:50:10	00:27:10
22-0031738	11/17/2022 18:43:12	11/17/2022 18:53:15	11/17/2022 19:18:25	00:35:13
22-0034698	12/19/2022 06:19:07	12/19/2022 06:22:00	12/19/2022 06:25:15	00:06:08
<b>Average Time for Incident Type 00:17:06</b>			<b>Total Time for Incident Type 01:42:38</b>	



**GEORGECLAY**

**6\_GCFC\_Total Time of Call by Incident  
Ty(Modified)**

**Alarm Date Between {01/01/2022} And {12/31/2022}**

<b>Incident No.</b>	<b>Alarm Date &amp; Time</b>	<b>Arrival Date &amp; Time</b>	<b>Clear Date &amp; Time</b>	<b>Total Time</b>
<b>7003 False Call, unfounded</b>				
22-0000175	01/03/2022 14:02:00	01/03/2022 14:12:00	01/03/2022 14:17:00	00:15:00
22-0000136	01/13/2022 16:30:00	01/13/2022 16:35:00	01/13/2022 16:50:00	00:20:00
22-0027436	10/06/2022 12:02:00	10/06/2022 12:09:00	10/06/2022 12:30:00	00:28:00
22-0028608	10/17/2022 17:47:45	10/17/2022 17:56:00	10/17/2022 18:05:00	00:17:15
22-0031169	11/11/2022 15:35:00	11/11/2022 15:45:00	11/11/2022 16:10:00	00:35:00
<b>Average Time for Incident Type 00:23:03</b>			<b>Total Time for Incident Type</b>	<b>01:55:15</b>

<b>7004 False alarm or false call, Burnt Food</b>				
22-0002604	01/27/2022 20:01:00	01/27/2022 20:12:07	01/27/2022 20:15:00	00:14:00
22-0003278	02/03/2022 09:08:00	02/03/2022 09:17:00	02/03/2022 09:53:00	00:45:00
22-0006941	03/13/2022 13:04:00	03/13/2022 13:12:00	03/13/2022 13:18:00	00:14:00
22-0008967	04/04/2022 18:09:19	04/04/2022 18:19:00	04/04/2022 18:33:00	00:23:41
22-0010866	04/25/2022 16:32:00	04/25/2022 16:45:00	04/25/2022 17:00:00	00:28:00
22-0011688	05/03/2022 03:11:00	05/03/2022 03:20:00	05/03/2022 03:26:00	00:15:00
22-0012216	05/08/2022 11:46:00	05/08/2022 11:48:00	05/08/2022 11:53:00	00:07:00
22-0012964	05/15/2022 20:03:00	05/15/2022 20:15:00	05/15/2022 20:17:00	00:14:00
22-0019008	07/13/2022 17:58:00	07/13/2022 18:00:00	07/13/2022 18:05:00	00:07:00
22-0003352	12/06/2022 11:32:00	12/06/2022 11:35:00	12/06/2022 11:37:34	00:05:34
<b>Average Time for Incident Type 00:17:20</b>			<b>Total Time for Incident Type</b>	<b>02:53:15</b>

<b>7005 False alarm due to power failure</b>				
22-0031179	11/11/2022 19:00:00	11/11/2022 19:10:00	11/11/2022 19:30:00	00:30:00
<b>Average Time for Incident Type 00:30:00</b>			<b>Total Time for Incident Type</b>	<b>00:30:00</b>

<b>7006 False alarm/false call, Due to leak in structure</b>				
22-0000532	01/07/2022 10:39:00	01/07/2022 10:45:00	01/07/2022 10:55:00	00:16:00
22-0000649	01/08/2022 21:29:00	01/08/2022 21:34:00	01/08/2022 22:30:00	01:01:00
22-0016489	06/18/2022 08:59:00	06/18/2022 09:02:00	06/18/2022 09:16:00	00:17:00
<b>Average Time for Incident Type 00:31:20</b>			<b>Total Time for Incident Type</b>	<b>01:34:00</b>

<b>7007 False alarm, unintentional trip of Pull Station</b>				
22-0029306	10/25/2022 00:51:00	10/25/2022 01:02:00	10/25/2022 01:11:00	00:20:00
22-0033749	12/08/2022 11:57:17	12/08/2022 12:06:15	12/08/2022 12:07:20	00:10:03
<b>Average Time for Incident Type 00:15:02</b>			<b>Total Time for Incident Type</b>	<b>00:30:03</b>

GEORGECLAY

6\_GCFC\_Total Time of Call by Incident  
Ty(Modified)

Alarm Date Between {01/01/2022} And {12/31/2022}

Incident No.	Alarm Date & Time	Arrival Date & Time	Clear Date & Time	Total Time
<b>7302 System malfunction due to faulty system equipment</b>				
22-0024991	09/12/2022 05:37:21	09/12/2022 05:50:00	09/12/2022 06:15:00	00:37:39
Average Time for Incident Type		00:37:39		Total Time for Incident Type
				00:37:39

<b>7312 Leak in dry sprinkler system</b>				
22-0000696	01/09/2022 18:32:00	01/09/2022 18:40:00	01/09/2022 19:36:00	01:04:00
Average Time for Incident Type		01:04:00		Total Time for Incident Type
				01:04:00

<b>7313 Failure of Compressor to maintain Dry System</b>				
22-0004983	02/20/2022 03:14:00	02/20/2022 03:22:00	02/20/2022 04:30:00	01:16:00
Average Time for Incident Type		01:16:00		Total Time for Incident Type
				01:16:00

<b>7315 Sprinkler System Activation due to frozen pipe</b>				
22-0035929	12/27/2022 08:02:10	12/27/2022 08:08:14	12/27/2022 08:22:19	00:20:09
Average Time for Incident Type		00:20:09		Total Time for Incident Type
				00:20:09

<b>736 CO detector activation due to malfunction</b>				
22-0007494	03/18/2022 18:14:00	03/18/2022 18:23:00	03/18/2022 18:38:00	00:24:00
Average Time for Incident Type		00:24:00		Total Time for Incident Type
				00:24:00

<b>7401 System activation due to other mechanical failure</b>				
22-0017107	06/23/2022 22:05:00	06/23/2022 22:12:00	06/23/2022 22:23:00	00:18:00
22-0023120	08/23/2022 08:56:00	08/23/2022 09:02:00	08/23/2022 09:25:00	00:29:00
22-0024788	09/09/2022 11:52:00	09/09/2022 12:00:00	09/09/2022 12:35:00	00:43:00
22-0031260	11/12/2022 20:01:00	11/12/2022 20:09:00	11/12/2022 21:35:16	01:34:16
22-0036086	12/27/2022 08:30:00	12/27/2022 08:32:00	12/27/2022 08:35:15	00:05:15
Average Time for Incident Type		00:37:54		Total Time for Incident Type
				03:09:31

<b>9001 Fire Officer Investigation</b>				
22-0006325	03/06/2022 19:06:00	03/06/2022 19:10:00	03/06/2022 19:30:00	00:24:00
22-2208779	04/02/2022 10:07:00	04/02/2022 10:12:00	04/02/2022 10:35:00	00:28:00
22-0008885	04/03/2022 20:27:00	04/03/2022 20:29:00	04/03/2022 20:39:00	00:12:00
22-0010772	04/24/2022 20:28:00	04/24/2022 20:39:00	04/24/2022 20:45:00	00:17:00

GEORGECLAY

6\_GCFC\_Total Time of Call by Incident  
Ty(Modified)

Alarm Date Between {01/01/2022} And {12/31/2022}

Incident No.	Alarm Date & Time	Arrival Date & Time	Clear Date & Time	Total Time
Average Time for Incident Type		00:20:15	Total Time for Incident Type	01:21:00

9002 Special Service

22-0003114	02/01/2022 17:11:00	02/01/2022 17:13:00	02/01/2022 21:32:00	04:21:00
22-0009848	04/14/2022 19:21:00	04/14/2022 19:28:00	04/14/2022 19:34:00	00:13:00
Average Time for Incident Type		02:17:00	Total Time for Incident Type	04:34:00

Total Incident Count:212      Total Time of All Calls: 139:24:1      Overall Avg Time: 00:39:27

GEORGECLAY

7\_GCFC\_Calculated Total Staff Hours by  
T(Modified)

Alarm Date Between {01/01/2022} And  
{12/31/2022}

Incident	Date	Response	Alarm	Cleared	#Staff	Stf Hrs	Prop Use
<b>1 General</b>							
22-0000175-000	01/03/2022	00:10:00	14:02:00	14:17:00	8	2.00	419 1 or 2 family
22-0000262-000	01/04/2022	00:12:00	11:58:00	12:21:00	7	2.68	961 Highway or
22-0000532-000	01/07/2022	00:06:00	10:39:00	10:55:00	4	1.06	161 Restaurant or
22-0000560-000	01/07/2022	00:13:00	16:50:00	17:40:00	6	5.00	213 Elementary
22-0000649-000	01/08/2022	00:05:00	21:29:00	22:30:00	6	6.10	5991 Hi-Rise office
22-0000696-000	01/09/2022	00:08:00	18:32:00	19:36:00	9	9.60	5991 Hi-Rise office
22-0000136-000	01/13/2022	00:05:00	16:30:00	16:50:00	10	3.33	419 1 or 2 family
22-0001248-000	01/14/2022	00:13:00	13:46:00	14:09:00	9	3.45	961 Highway or
22-0001324-000	01/15/2022	00:11:00	12:44:00	13:26:00	7	4.90	419 1 or 2 family
22-0001424-000	01/16/2022	00:08:19	15:06:41	15:40:00	9	4.99	419 1 or 2 family
22-0001449-000	01/16/2022	00:09:00	18:26:00	19:04:00	10	6.33	419 1 or 2 family
22-0001490-000	01/17/2022	00:05:00	00:21:00	00:40:00	6	1.90	961 Highway or
22-0001725-000	01/18/2022	00:12:00	17:38:00	18:29:00	11	9.35	961 Highway or
22-0002052-000	01/22/2022	00:06:00	12:48:00	13:15:00	13	5.85	961 Highway or
22-0011248-000	01/25/2022	00:10:00	14:10:00	14:45:00	5	2.91	419 1 or 2 family
22-0002474-000	01/26/2022	00:05:00	17:05:00	17:30:00	6	2.50	961 Highway or
22-0002604-000	01/27/2022	00:11:07	20:01:00	20:15:00	8	1.86	419 1 or 2 family
22-0003114-000	02/01/2022	00:02:00	17:11:00	21:32:00	15	65.25	500 Mercantile,
22-0003257-000	02/03/2022	00:06:00	05:29:00	06:53:00	8	11.20	419 1 or 2 family
22-0003278-000	02/03/2022	00:09:00	09:08:00	09:53:00	11	8.25	4493 Apartment
22-0003373-000	02/04/2022	00:12:03	06:48:57	07:42:00	8	7.07	961 Highway or
22-0003630-000	02/06/2022	00:06:17	22:24:43	23:01:00	8	4.83	161 Restaurant or
22-0003734-000	02/07/2022	00:06:00	21:58:00	22:14:00	6	1.60	161 Restaurant or
22-2203823-000	02/08/2022	00:05:00	23:14:00	23:59:00	5	3.75	161 Restaurant or
22-0004152-000	02/11/2022	00:12:00	15:21:00	15:50:00	8	3.86	961 Highway or
22-0004250-000	02/13/2022	00:13:00	01:44:00	07:33:00	9	52.35	5991 Hi-Rise office
22-0004254-000	02/13/2022	00:06:00	04:02:00	05:00:00	13	12.56	961 Highway or
22-0004788-000	02/18/2022	00:09:00	05:59:00	08:45:00	8	22.13	400 Residential,
22-0163700-000	02/18/2022	00:04:00	16:27:00	16:50:00	4	1.53	400 Residential,
22-0004983-000	02/20/2022	00:08:00	03:14:00	04:30:00	6	7.60	5991 Hi-Rise office
22-0005095-000	02/21/2022	00:14:00	11:00:00	11:35:00	7	4.08	449 Hotel/motel,
22-2205436-000	03/01/2022	00:07:00	09:47:00	10:25:00	7	4.43	961 Highway or
22-0006317-000	03/06/2022	00:07:00	16:44:00	17:10:00	9	3.90	961 Highway or
22-0006941-000	03/13/2022	00:08:00	13:04:00	13:18:00	6	1.40	4493 Apartment
22-0007183-000	03/15/2022	00:11:00	16:44:00	17:15:00	5	2.58	961 Highway or
22-0007400-000	03/18/2022	00:04:00	00:13:00	01:32:00	6	7.90	961 Highway or
22-0007494-000	03/18/2022	00:09:00	18:14:00	18:38:00	4	1.60	419 1 or 2 family
22-0007523-000	03/19/2022	00:04:00	03:26:00	04:44:00	6	7.80	961 Highway or
22-0008147-000	03/26/2022	00:03:00	15:35:00	16:32:00	12	11.40	962 Residential

GEORGECLAY

7\_GCFC\_Calculated Total Staff Hours by  
T(Modified)

Alarm Date Between {01/01/2022} And  
{12/31/2022}

Incident	Date	Response	Alarm	Cleared	#Staff	Stf Hrs	Prop Use
<b>1 General</b>							
22-2208779-000	04/02/2022	00:05:00	10:07:00	10:35:00	3	1.40	5991 Hi-Rise office
22-0008967-000	04/04/2022	00:09:41	18:09:19	18:33:00	13	5.13	419 1 or 2 family
22-0009406-000	04/10/2022	00:06:00	10:42:00	11:35:00	8	7.06	161 Restaurant or
22-0009416-000	04/10/2022	00:02:00	15:21:00	17:00:00	9	14.85	UUU Undetermined
22-0009599-000	04/12/2022	00:05:00	13:10:00	13:30:00	7	2.33	500 Mercantile,
22-0009707-000	04/13/2022	00:05:00	10:24:00	10:45:00	9	3.15	963 Street or road
22-0009848-000	04/14/2022	00:07:00	19:21:00	19:34:00	9	1.95	965 Vehicle parking
22-0009931-000	04/15/2022	00:12:00	14:00:00	14:43:00	7	5.01	419 1 or 2 family
22-0009990-000	04/16/2022	00:07:00	03:34:00	04:17:00	9	6.45	961 Highway or
22-0010106-000	04/17/2022	00:14:00	17:44:00	19:56:00	9	19.80	NNN None
22-2210245-000	04/19/2022	00:05:00	08:30:00	09:35:00	6	6.50	961 Highway or
22-0010410-000	04/20/2022	00:11:00	20:21:00	20:35:00	12	2.80	419 1 or 2 family
22-0010520-000	04/22/2022	00:11:00	01:42:00	02:40:00	9	8.70	419 1 or 2 family
22-0010772-000	04/24/2022	00:11:00	20:28:00	20:45:00	4	1.13	419 1 or 2 family
22-0010780-000	04/24/2022	00:02:00	22:49:00	23:01:00	5	1.00	961 Highway or
22-0010866-000	04/25/2022	00:13:00	16:32:00	17:00:00	4	1.86	4493 Apartment
22-0011117-000	04/27/2022	00:05:00	10:00:00	10:20:00	6	2.00	961 Highway or
22-0011181-000	04/28/2022	00:07:58	11:56:01	12:06:44	4	0.71	419 1 or 2 family
22-0011359-000	04/29/2022	00:11:00	21:27:00	22:28:00	6	6.10	961 Highway or
22-0011632-000	05/01/2022	00:06:00	12:31:00	12:40:00	7	1.05	961 Highway or
22-0011688-000	05/03/2022	00:09:00	03:11:00	03:26:00	5	1.25	4493 Apartment
22-0011777-000	05/03/2022	00:11:00	22:42:00	23:17:00	6	3.50	961 Highway or
22-0012216-000	05/08/2022	00:02:00	11:46:00	11:53:00	5	0.58	4493 Apartment
22-0012816-000	05/13/2022	00:05:00	19:36:00	19:48:00	5	1.00	882 Parking garage,
22-0012839-000	05/14/2022	00:12:00	04:17:00	05:18:00	7	7.11	5991 Hi-Rise office
22-0012964-000	05/15/2022	00:12:00	20:03:00	20:17:00	8	1.86	419 1 or 2 family
22-0013083-000	05/16/2022	00:00:55	19:20:00	19:45:00	9	3.75	419 1 or 2 family
22-0013091-000	05/16/2022	00:10:00	20:14:00	21:26:00	9	10.80	961 Highway or
22-0013186-000	05/17/2022	00:05:00	16:25:00	17:05:00	5	3.33	961 Highway or
22-0013216-000	05/17/2022	00:08:10	21:09:00	21:20:00	6	1.10	961 Highway or
22-0013523-000	05/20/2022	00:07:00	15:00:00	15:09:00	8	1.20	961 Highway or
22-0013591-000	05/21/2022	00:07:00	12:03:00	12:15:00	5	1.00	5991 Hi-Rise office
22-0013640-000	05/21/2022	00:13:00	18:16:00	18:43:00	6	2.70	4492 Apartment
22-0013705-000	05/22/2022	00:07:00	16:05:00	16:35:00	4	2.00	961 Highway or
22-0013874-000	05/23/2022	00:12:00	23:24:00	23:51:00	5	2.25	449 Hotel/motel,
22-0014169-000	05/26/2022	00:04:00	13:44:00	14:14:00	6	3.00	644 Gas
22-0014189-000	05/26/2022	00:03:00	16:03:00	16:09:00	6	0.60	961 Highway or
22-0014213-000	05/26/2022	00:11:00	22:09:00	23:21:00	5	6.00	962 Residential
22-2214220-000	05/27/2022	00:05:00	02:20:00	02:42:00	5	1.83	500 Mercantile,

GEORGECLAY

7\_GCFC\_Calculated Total Staff Hours by  
T(Modified)

Alarm Date Between {01/01/2022} And  
{12/31/2022}

Incident	Date	Response	Alarm	Cleared	#Staff	Stf Hrs	Prop Use
<b>1 General</b>							
22-0014270-000	05/27/2022	00:09:00	12:16:00	12:45:00	6	2.90	961 Highway or
22-0014596-000	05/31/2022	00:02:00	11:59:00	13:10:00	7	8.28	961 Highway or
22-0014639-000	05/31/2022	00:01:00	16:25:00	16:41:00	1	0.26	419 1 or 2 family
22-0015105-000	06/04/2022	00:06:00	19:09:00	19:18:00	6	0.90	965 Vehicle parking
22-0015456-000	06/08/2022	00:00:00	11:02:00	11:08:00	9	0.90	419 1 or 2 family
22-0015511-000	06/08/2022	00:11:00	19:41:00	20:11:00	6	3.00	961 Highway or
22-0015597-000	06/09/2022	00:07:00	12:58:00	13:30:00	5	2.66	962 Residential
22-0015852-000	06/12/2022	00:18:00	18:37:00	21:17:00	11	29.33	UUU Undetermined
22-0016457-000	06/17/2022	00:06:00	22:44:00	23:27:00	5	3.58	961 Highway or
22-0016487-000	06/18/2022	00:05:00	08:36:00	08:45:00	6	0.90	961 Highway or
22-0016489-000	06/18/2022	00:03:00	08:59:00	09:16:00	7	1.98	419 1 or 2 family
22-0016599-000	06/19/2022	00:08:00	14:54:00	15:15:00	8	2.80	449 Hotel/motel,
22-0016703-000	06/20/2022	00:03:00	12:29:00	12:45:00	6	1.60	419 1 or 2 family
22-2214221-000	06/20/2022	00:00:49	17:15:11	17:20:00	3	0.24	000 Property Use,
22-0017107-000	06/23/2022	00:07:00	22:05:00	22:23:00	4	1.20	5991 Hi-Rise office
22-0017147-000	06/24/2022	00:07:58	10:05:00	10:49:20	5	3.69	500 Mercantile,
22-0017973-000	07/03/2022	00:07:12	03:27:48	05:15:00	6	10.72	962 Residential
22-0018635-000	07/10/2022	00:09:00	06:19:00	07:40:00	8	10.80	449 Hotel/motel,
22-0018757-000	07/11/2022	00:03:00	13:31:00	13:50:00	5	1.58	5991 Hi-Rise office
22-0018793-000	07/11/2022	00:08:00	20:30:00	21:29:30	6	5.95	419 1 or 2 family
22-0018989-000	07/13/2022	00:04:00	15:08:00	15:50:00	5	3.50	961 Highway or
22-0019008-000	07/13/2022	00:02:00	17:58:00	18:05:00	6	0.70	4493 Apartment
22-0019029-000	07/13/2022	00:05:00	22:45:00	23:37:00	8	6.93	419 1 or 2 family
22-0019103-000	07/14/2022	00:10:00	12:52:00	13:05:00	1	0.21	500 Mercantile,
22-0019159-000	07/15/2022	00:03:00	06:47:00	07:14:00	5	2.25	961 Highway or
22-0019641-000	07/19/2022	00:04:00	22:51:00	23:09:00	6	1.80	961 Highway or
22-0028113-000	07/24/2022	00:07:00	18:03:00	18:12:00	5	0.75	963 Street or road
22-0000215-000	07/25/2022	00:07:00	16:34:00	16:45:00	7	1.28	500 Mercantile,
22-0020847-000	07/31/2022	00:08:00	14:24:00	15:16:00	7	6.06	961 Highway or
22-0021292-000	08/04/2022	00:11:35	17:13:25	18:08:48	5	4.61	961 Highway or
22-0021389-000	08/05/2022	00:15:00	11:46:00	12:45:00	7	6.88	961 Highway or
22-0021678-000	08/09/2022	00:08:56	00:42:01	01:28:45	7	5.45	961 Highway or
22-0221762-000	08/09/2022	00:06:00	15:16:00	15:45:00	8	3.86	449 Hotel/motel,
22-0021782-000	08/09/2022	00:05:00	17:58:00	19:09:51	11	13.17	961 Highway or
22-0022164-000	08/13/2022	00:06:50	18:18:10	18:32:51	6	1.46	419 1 or 2 family
22-0022265-000	08/15/2022	00:19:26	04:50:34	06:58:00	11	23.36	419 1 or 2 family
22-0022481-000	08/16/2022	00:09:57	23:02:03	00:11:00	10	11.49	961 Highway or
22-0022763-000	08/19/2022	00:07:00	12:33:00	13:53:25	5	6.70	NNN None
22-0022776-000	08/19/2022	00:03:20	13:51:40	13:59:00	5	0.61	961 Highway or

GEORGECLAY

7\_GCFC\_Calculated Total Staff Hours by  
T(Modified)

Alarm Date Between {01/01/2022} And  
{12/31/2022}

Incident	Date	Response	Alarm	Cleared	#Staff	Stf Hrs	Prop Use
1 General							
22-0022820-000	08/20/2022	00:05:36	06:37:24	06:59:00	4	1.44	961 Highway or
22-0022926-000	08/21/2022	00:06:00	14:10:00	14:40:08	8	4.01	419 1 or 2 family
22-0023116-000	08/23/2022	00:12:13	08:40:47	08:55:00	6	1.42	961 Highway or
22-0023120-000	08/23/2022	00:06:00	08:56:00	09:25:00	7	3.38	5991 Hi-Rise office
22-0023126-000	08/23/2022	00:03:58	10:25:53	10:35:00	3	0.45	5991 Hi-Rise office
22-0023579-000	08/27/2022	00:07:27	23:55:00	01:16:00	7	9.45	419 1 or 2 family
22-0233586-000	08/28/2022	00:05:00	01:17:00	01:59:00	7	4.90	961 Highway or
22-0023730-000	08/29/2022	00:03:00	13:58:00	14:45:00	5	3.91	961 Highway or
22-0024051-000	09/01/2022	00:03:00	13:00:00	13:13:00	2	0.43	131 Church, mosque,
22-0024289-000	09/04/2022	00:05:00	15:52:00	16:03:06	7	1.29	161 Restaurant or
22-0024540-000	09/07/2022	00:07:27	07:21:27	07:58:00	6	3.65	419 1 or 2 family
22-0224631-000	09/08/2022	00:05:00	07:50:00	08:10:00	3	1.00	500 Mercantile,
22-0024788-000	09/09/2022	00:08:00	11:52:00	12:35:00	8	5.73	5991 Hi-Rise office
22-0024798-000	09/09/2022	00:08:00	14:40:00	14:58:00	9	2.70	961 Highway or
22-0025075-000	09/12/2022	00:05:42	17:47:21	21:12:41	20	68.44	419 1 or 2 family
22-0024991-000	09/12/2022	00:12:39	05:37:21	06:15:00	7	4.39	5991 Hi-Rise office
22-0025450-000	09/16/2022	00:18:22	11:51:38	12:31:00	7	4.59	961 Highway or
22-0025485-000	09/16/2022	00:13:00	20:22:00	20:38:00	7	1.86	161 Restaurant or
22-0025632-000	09/18/2022	00:05:00	16:36:00	17:42:00	8	8.80	961 Highway or
22-0025864-000	09/20/2022	00:08:00	21:19:00	21:45:00	9	3.90	5991 Hi-Rise office
22-0026198-000	09/24/2022	00:07:00	09:05:00	09:15:00	7	1.16	500 Mercantile,
22-0026232-000	09/24/2022	00:05:00	14:18:00	15:02:00	7	5.13	962 Residential
22-0026266-000	09/24/2022	00:12:00	22:06:00	22:50:00	7	5.13	961 Highway or
22-0026426-000	09/26/2022	00:04:00	15:31:00	17:32:00	10	20.16	648 Sanitation
22-0026475-000	09/27/2022	00:06:00	07:41:00	07:51:00	5	0.83	5991 Hi-Rise office
22-0027071-000	10/03/2022	00:19:00	09:40:00	10:15:00	3	1.75	961 Highway or
22-0027259-000	10/04/2022	00:07:31	22:34:34	23:05:44	8	4.15	961 Highway or
22-0027436-000	10/06/2022	00:07:00	12:02:00	12:30:00	6	2.80	419 1 or 2 family
22-0027716-000	10/09/2022	00:07:00	02:13:00	03:16:00	6	6.30	961 Highway or
22-0028070-000	10/12/2022	00:02:00	08:07:00	09:20:00	6	7.30	961 Highway or
22-0028090-000	10/12/2022	00:15:00	09:30:00	11:30:00	6	12.00	961 Highway or
22-0028123-000	10/12/2022	00:04:00	12:47:00	13:16:00	7	3.38	419 1 or 2 family
22-0028129-000	10/12/2022	00:04:00	13:33:00	13:40:00	7	0.81	419 1 or 2 family
22-0028608-000	10/17/2022	00:08:15	17:47:45	18:05:00	7	2.01	629 Laboratory or
22-0028810-000	10/19/2022	00:07:07	21:25:53	21:48:19	5	1.86	161 Restaurant or
22-0028829-000	10/20/2022	00:12:00	06:28:00	07:00:00	5	2.66	161 Restaurant or
22-0028878-000	10/20/2022	00:05:00	14:05:00	14:17:00	9	1.80	961 Highway or
22-0029056-000	10/22/2022	00:10:00	07:43:00	08:31:00	6	4.80	961 Highway or
22-0029205-000	10/23/2022	00:06:00	22:37:00	22:46:00	5	0.75	961 Highway or

GEORGECLAY

7\_GCFC\_Calculated Total Staff Hours by  
T(Modified)

Alarm Date Between {01/01/2022} And  
{12/31/2022}

Incident	Date	Response	Alarm	Cleared	#Staff	Stf Hrs	Prop Use
<b>1 General</b>							
22-0029306-000	10/25/2022	00:11:00	00:51:00	01:11:00	3	1.00	161 Restaurant or
22-0029587-000	10/27/2022	00:08:00	11:22:00	12:00:00	7	4.43	961 Highway or
22-0029998-000	10/31/2022	00:01:50	15:56:10	16:10:00	3	0.69	807 Outside material
22-0030235-000	11/02/2022	00:06:00	18:39:00	19:22:00	4	2.86	5991 Hi-Rise office
22-0030578-000	11/06/2022	00:14:00	00:46:00	01:15:00	4	1.93	961 Highway or
22-0030610-000	11/06/2022	00:08:00	14:39:00	14:48:00	6	0.90	961 Highway or
22-0030707-000	11/09/2022	00:07:00	13:11:00	13:40:00	5	2.41	961 Highway or
22-0031063-000	11/10/2022	00:05:00	14:40:00	14:55:00	2	0.50	5992 Business office
22-0031169-000	11/11/2022	00:10:00	15:35:00	16:10:00	5	2.91	5992 Business office
22-0031179-000	11/11/2022	00:10:00	19:00:00	19:30:00	3	1.50	610 Energy
22-0031260-000	11/12/2022	00:08:00	20:01:00	21:35:16	4	6.28	5992 Business office
22-0031328-000	11/14/2022	00:06:00	06:46:00	07:30:00	7	5.13	961 Highway or
22-0031445-000	11/15/2022	00:06:00	10:50:00	11:15:00	9	3.75	5992 Business office
22-0031529-000	11/15/2022	00:10:00	06:45:00	07:50:00	4	4.33	961 Highway or
22-0031614-000	11/16/2022	00:09:10	17:46:00	18:18:36	10	5.43	961 Highway or
22-0031655-000	11/17/2022	00:17:10	07:23:00	07:50:10	6	2.71	5991 Hi-Rise office
22-0031738-000	11/17/2022	00:10:03	18:43:12	19:18:25	5	2.93	5991 Hi-Rise office
22-0031789-000	11/18/2022	00:05:00	10:10:00	10:31:25	8	2.85	449 Hotel/motel,
22-0031819-000	11/18/2022	00:07:09	13:19:16	13:58:26	4	2.61	961 Highway or
22-0031828-000	11/18/2022	00:01:45	14:20:15	14:28:00	7	0.90	4492 Apartment
22-0032297-000	11/23/2022	00:11:00	00:31:00	01:12:38	6	4.16	961 Highway or
22-0032867-000	11/29/2022	00:14:12	14:24:00	15:52:35	4	5.90	419 1 or 2 family
22-0033059-000	12/01/2022	00:07:00	11:04:00	11:42:00	5	3.16	592 Bank
22-0033203-000	12/02/2022	00:08:00	16:55:00	17:09:08	5	1.17	961 Highway or
22-0033371-000	12/05/2022	00:07:00	03:12:00	03:56:00	6	4.40	500 Mercantile,
22-0003341-000	12/05/2022	00:04:00	11:01:00	11:44:00	4	2.86	644 Gas
23-0033423-000	12/05/2022	00:02:48	12:56:12	13:03:00	7	0.79	161 Restaurant or
22-0033463-000	12/05/2022	00:02:00	20:53:00	21:00:00	7	0.81	961 Highway or
22-0003352-000	12/06/2022	00:03:00	11:32:00	11:37:34	4	0.37	4493 Apartment
22-0033644-000	12/07/2022	00:08:30	13:43:31	14:15:36	9	4.81	961 Highway or
22-0033653-000	12/07/2022	00:06:00	15:42:00	15:52:36	3	0.53	961 Highway or
22-0033700-000	12/08/2022	00:06:00	06:52:00	07:35:00	3	2.15	961 Highway or
22-0033749-000	12/08/2022	00:08:58	11:57:17	12:07:20	6	1.00	5991 Hi-Rise office
22-0033783-000	12/08/2022	00:06:50	18:38:10	18:52:10	17	3.96	642 Electrical
22-0033847-000	12/09/2022	00:02:00	13:18:00	13:52:00	7	3.96	5991 Hi-Rise office
22-0033911-000	12/10/2022	00:03:00	08:09:00	08:13:00	3	0.20	961 Highway or
22-0033944-000	12/10/2022	00:07:49	15:11:59	15:29:49	9	2.67	449 Hotel/motel,
22-0034083-000	12/12/2022	00:02:00	10:33:00	12:39:00	5	10.50	419 1 or 2 family
22-0034097-000	12/12/2022	00:05:00	15:30:00	16:04:00	4	2.26	961 Highway or



GEORGECLAY

7\_GCFC\_Calculated Total Staff Hours by  
T(Modified)

Alarm Date Between {01/01/2022} And  
{12/31/2022}

Incident	Date	Response	Alarm	Cleared	#Staff	Stf Hrs	Prop Use
<b>1 General</b>							
22-0034248-000	12/14/2022	00:12:00	05:03:00	05:26:00	4	1.53	961 Highway or
22-0034336-000	12/14/2022	00:19:02	19:40:58	20:25:00	8	5.87	961 Highway or
22-0034427-000	12/15/2022	00:04:35	16:30:25	17:56:31	7	10.04	4492 Apartment
22-0034536-000	12/16/2022	00:07:26	15:42:00	15:56:18	5	1.19	961 Highway or
22-0034698-000	12/19/2022	00:02:53	06:19:07	06:25:15	4	0.40	5991 Hi-Rise office
22-0036012-000	12/21/2022	00:04:19	23:00:41	23:09:02	6	0.83	961 Highway or
22-0035050-000	12/22/2022	00:07:00	12:33:00	13:04:05	4	2.07	161 Restaurant or
22-0035122-000	12/23/2022	00:09:00	00:32:00	01:55:00	8	11.06	961 Highway or
22-0035430-000	12/24/2022	00:02:00	14:08:00	14:15:00	7	0.81	4492 Apartment
22-0035556-000	12/25/2022	00:06:08	11:57:52	12:48:15	7	5.87	419 1 or 2 family
22-0035868-000	12/26/2022	00:02:55	19:01:10	19:21:14	8	2.67	963 Street or road
22-0036086-000	12/27/2022	00:02:00	08:30:00	08:35:15	3	0.26	5991 Hi-Rise office
22-0035977-000	12/27/2022	00:06:45	13:48:15	13:57:15	4	0.60	500 Mercantile,
22-0035929-000	12/27/2022	00:06:04	08:02:10	08:22:19	4	1.34	700 Manufacturing,
22-0036238-000	12/29/2022	00:05:43	10:46:17	11:15:18	3	1.45	419 1 or 2 family
<b>Subtotal Alarm Count 210</b>			<b>Subtotal Staff &amp; Hours 1375 1047.82</b>				

6 Officers only

22-0006325-000	03/06/2022	00:04:00	19:06:00	19:30:00	3	1.20	419 1 or 2 family
22-0008885-000	04/03/2022	00:02:00	20:27:00	20:39:00	5	1.00	419 1 or 2 family
<b>Subtotal Alarm Count 2</b>			<b>Subtotal Staff &amp; Hours 8 2.20</b>				

**Total Incident Count 212**

GEORGECLAY

8\_GCFC\_Copy of Year-to-date Incident Participation

Activity Date Between {01/01/2022} And {12/31/2022}

Staff Id/Name	Jan	Feb	Mar	Apr	May	Jun	Jul	Aug	Sep	Oct	Nov	Dec	Total	Percent
101 Bailey, George	0	0	0	2	0	0	0	0	0	2	0	0	4	1.88
299 Catagnus, Joseph	0	0	0	0	2	3	4	9	8	9	7	9	51	24.05
289 Condello, Albert	12	12	5	13	15	9	3	7	12	1	3	4	96	45.28
294 condello, heather	0	0	1	2	0	0	1	0	0	0	0	1	5	2.35
249 COSTELLO, DANNY	5	4	0	3	2	2	0	4	2	5	4	4	35	16.50
274 Cyphers, Karen	0	0	0	1	0	0	0	0	1	0	0	1	3	1.41
247 Engro, Rochelle	0	0	0	0	0	0	0	0	0	0	0	1	1	0.47
302 Estep, Michael	0	0	0	0	0	1	0	0	5	7	4	1	18	8.49
161 Fink, Dorothy	3	0	1	1	0	0	0	0	0	0	0	3	8	3.77
121 Fink, John	6	1	1	5	0	1	0	1	1	1	0	7	24	11.32
123 Frankenfield, David Robert	7	11	8	12	20	9	6	14	9	12	8	19	135	63.67
122 Frankenfield, David Ross	11	10	4	14	10	7	9	13	10	7	14	27	136	64.15
124 Frankenfield, Dennis P	10	9	7	13	12	7	6	9	11	6	5	10	105	49.52
183 Frankenfield, Jennifer	0	1	0	0	0	0	0	0	1	0	0	1	3	1.41
292 Gilmore, Kevin	1	0	0	0	2	0	0	1	0	0	0	1	5	2.35
290 Gilmore, Shawn	0	2	0	1	0	0	0	4	7	2	10	9	35	16.50
129 Hampton, Preston	5	1	0	2	0	0	1	1	0	0	0	0	10	4.71
276 Hartzel, Margaret	1	1	0	1	0	0	0	0	1	0	0	1	5	2.35
269 HELENSKI, TOM	0	1	0	0	0	0	1	0	0	0	0	0	2	0.94
296 Herman, Connie	9	7	2	1	0	0	0	0	0	0	0	0	19	8.96
132 Januzelli, Beth A.	0	0	0	0	0	1	0	0	0	0	0	0	1	0.47
287 Krum, Maureen	0	0	0	0	0	0	0	0	1	0	0	0	1	0.47
181 Markland, Bonnie	0	0	0	1	0	0	0	0	0	0	0	1	2	0.94
298 Markland, Matt	5	4	0	0	0	0	0	0	0	0	0	0	9	4.24
300 Mogensen, John	0	0	0	0	0	1	0	0	0	0	0	0	1	0.47
138 Mower, William Dean	4	2	2	6	4	4	1	5	6	2	2	1	39	18.39
182 Priest, Rachel	0	0	0	0	0	0	0	0	0	0	0	1	1	0.47
140 Quinn, Jeffrey	3	3	2	7	7	6	1	4	2	2	8	6	51	24.05
141 Quinn, Jeremy	0	0	0	0	1	0	0	0	0	0	0	0	1	0.47
142 Quinn, Micheal	0	0	0	1	1	0	0	0	0	0	0	0	2	0.94
288 Reed, Bridget	1	0	0	0	1	1	0	0	0	0	0	0	3	1.41
163 Reese, Tina	0	0	0	0	5	3	4	2	2	0	0	3	19	8.96
146 Rockett, Micheal P	2	3	3	3	4	1	5	5	3	2	2	4	37	17.45
144 Rockett, Robert	14	13	5	15	14	8	12	15	16	11	13	28	164	77.35
145 Rockett, Robert E	0	0	1	0	0	0	0	0	0	0	0	0	1	0.47
175 Saro, Jason R.	10	7	6	11	9	3	8	6	10	4	4	12	90	42.45
271 Scarlett, Kelli	0	1	0	0	0	0	0	0	1	0	1	0	3	1.41
147 Smith, Jim	0	0	2	3	1	1	1	0	1	1	0	2	12	5.66
160 Smith, Kevin	0	0	0	0	0	0	0	0	1	0	0	0	1	0.47

GEORGECLAY

8\_GCFC\_Copy of Year-to-date Incident  
Participation

Activity Date Between {01/01/2022} And  
{12/31/2022}

Staff Id/Name	Jan	Feb	Mar	Apr	May	Jun	Jul	Aug	Sep	Oct	Nov	Dec	Total	Percent
148 Smith, Tom	3	0	0	1	1	0	1	0	0	0	0	1	7	3.30
291 Vanfossen, Paul	7	7	2	7	4	5	3	3	5	11	6	3	63	29.71
202 Wakefield, Clinton M	1	0	0	1	0	1	0	0	0	0	0	1	4	1.88
270 Walls, Robert	3	5	1	2	7	1	2	4	2	3	2	7	39	18.39
268 Watson, Joe	11	11	5	15	14	6	6	15	11	11	10	16	131	61.79
285 Wertz, Danielle	0	0	0	0	0	0	0	0	0	0	0	1	1	0.47

Total Runs by Month					
Jan 17	Feb 14	Mar 9	Apr 20	May 23	Jun 13
Jul 13	Aug 18	Sep 17	Oct 17	Nov 19	Dec 32

Grand Total Runs: 212

GEORGECLAY

Avg Resp Time of the First Arriving Unit

Alarm Date Between {01/01/2022} And  
{12/31/2022}

Incident#	Unit	Date	Alm Time	Arr Time	Response Code	Response
22-0000136	STA STANDBY AT STATION	01/13/2022	16:30:00	16:35:00		00:05:00
22-0000175	SD-39 SQUAD 39	01/03/2022	14:02:00	14:12:00		00:10:00
22-0000215	SD-39 SQUAD 39	07/25/2022	16:34:00	16:41:00		00:07:00
22-0000262	SD-39 SQUAD 39	01/04/2022	11:58:00	12:10:00		00:12:00
22-0000532	QT-39 Quint 39	01/07/2022	10:39:00	10:45:00		00:06:00
22-0000560	SD-39 SQUAD 39	01/07/2022	16:50:00	17:03:00		00:13:00
22-0000649	QT-39 Quint 39	01/08/2022	21:29:00	21:34:00		00:05:00
22-0000696	QT-39 Quint 39	01/09/2022	18:32:00	18:40:00		00:08:00
22-0001248	SD-39 SQUAD 39	01/14/2022	13:46:00	13:59:00		00:13:00
22-0001324	CAR39 Command unit/ Officer's Vehicle	01/15/2022	12:44:00	12:55:00		00:11:00
22-0001424	CAR39 Command unit/ Officer's Vehicle	01/16/2022	15:06:41	15:15:00		00:08:19
22-0001449	CAR39 Command unit/ Officer's Vehicle	01/16/2022	18:26:00	18:35:00		00:09:00
22-0001490	CAR39 Command unit/ Officer's Vehicle	01/17/2022	00:21:00	00:26:00		00:05:00
22-0001725	CAR39 Command unit/ Officer's Vehicle	01/18/2022	17:38:00	17:50:00		00:12:00
22-0002052	CAR39 Command unit/ Officer's Vehicle	01/22/2022	12:48:00	12:54:00		00:06:00
22-0002474	CAR39 Command unit/ Officer's Vehicle	01/26/2022	17:05:00	17:10:00		00:05:00
22-0002604	CAR39 Command unit/ Officer's Vehicle	01/27/2022	20:01:00	20:12:07		00:11:07
22-0003114	CAR39 Command unit/ Officer's Vehicle	02/01/2022	17:11:00	17:13:00		00:02:00
22-0003257	SD-39 SQUAD 39	02/03/2022	05:29:00	05:35:00		00:06:00
22-0003278	QT-39 Quint 39	02/03/2022	09:08:00	09:17:00		00:09:00
22-0003341	QT-39 Quint 39	12/05/2022	11:01:00	11:05:00		00:04:00
22-0003352	QT-39 Quint 39	12/06/2022	11:32:00	11:35:00		00:03:00
22-0003373	SD-39 SQUAD 39	02/04/2022	06:48:57	07:01:00		00:12:03

GEORGECLAY

Avg Resp Time of the First Arriving Unit

Alarm Date Between {01/01/2022} And  
{12/31/2022}

Incident#	Unit	Date	Alm Time	Arr Time	Response Code	Response
22-0003630	QT-39 Quint 39	02/06/2022	22:24:43	22:31:00		00:06:17
22-0003734	QT-39 Quint 39	02/07/2022	21:58:00	22:04:00		00:06:00
22-0004152	SD-39 SQUAD 39	02/11/2022	15:21:00	15:33:00		00:12:00
22-0004250	QT-39 Quint 39	02/13/2022	01:44:00	01:57:00		00:13:00
22-0004254	SD-39 SQUAD 39	02/13/2022	04:02:00	04:08:00		00:06:00
22-0004788	SD-39 SQUAD 39	02/18/2022	05:59:00	06:08:00		00:09:00
22-0004983	CAR39 Command unit/ Officer's Vehicle	02/20/2022	03:14:00	03:22:00		00:08:00
22-0005095	QT-39 Quint 39	02/21/2022	11:00:00	11:14:00		00:14:00
22-0006317	SD-39 SQUAD 39	03/06/2022	16:44:00	16:51:00		00:07:00
22-0006325	POV Personel Vehicle	03/06/2022	19:06:00	19:10:00		00:04:00
22-0006941	CAR39 Command unit/ Officer's Vehicle	03/13/2022	13:04:00	13:12:00		00:08:00
22-0007183	CAR39 Command unit/ Officer's Vehicle	03/15/2022	16:44:00	16:55:00		00:11:00
22-0007400	CAR39 Command unit/ Officer's Vehicle	03/18/2022	00:13:00	00:17:00		00:04:00
22-0007494	CAR39 Command unit/ Officer's Vehicle	03/18/2022	18:14:00	18:23:00		00:09:00
22-0007523	CAR39 Command unit/ Officer's Vehicle	03/19/2022	03:26:00	03:30:00		00:04:00
22-0008147	SD-39 SQUAD 39	03/26/2022	15:35:00	15:38:00		00:03:00
22-0008885	CAR39 Command unit/ Officer's Vehicle	04/03/2022	20:27:00	20:29:00		00:02:00
22-0008967	QT-39 Quint 39	04/04/2022	18:09:19	18:19:00		00:09:41
22-0009406	CAR39 Command unit/ Officer's Vehicle	04/10/2022	10:42:00	10:48:00		00:06:00
22-0009416	CAR39 Command unit/ Officer's Vehicle	04/10/2022	15:21:00	15:23:00		00:02:00
22-0009599	QT-39 Quint 39	04/12/2022	13:10:00	13:15:00		00:05:00
22-0009707	SD-39 SQUAD 39	04/13/2022	10:24:00	10:29:00		00:05:00
22-0009848	SD-39 SQUAD 39	04/14/2022	19:21:00	19:28:00		00:07:00

GEORGECLAY

Avg Resp Time of the First Arriving Unit

Alarm Date Between {01/01/2022} And  
{12/31/2022}

Incident#	Unit	Date	Alm Time	Arr Time	Response Code	Response
22-0009931	SD-39 SQUAD 39	04/15/2022	14:00:00	14:12:00		00:12:00
22-0009990	SD-39 SQUAD 39	04/16/2022	03:34:00	03:41:00		00:07:00
22-0010106	CAR39 Command unit/ Officer's Vehicle	04/17/2022	17:44:00	17:58:00		00:14:00
22-0010410	CAR39 Command unit/ Officer's Vehicle	04/20/2022	20:21:00	20:32:00		00:11:00
22-0010520	CAR39 Command unit/ Officer's Vehicle	04/22/2022	01:42:00	01:53:00		00:11:00
22-0010772	CAR39 Command unit/ Officer's Vehicle	04/24/2022	20:28:00	20:39:00		00:11:00
22-0010780	CAR39 Command unit/ Officer's Vehicle	04/24/2022	22:49:00	22:51:00		00:02:00
22-0010866	QT-39 Quint 39	04/25/2022	16:32:00	16:45:00		00:13:00
22-0011117	CAR39 Command unit/ Officer's Vehicle	04/27/2022	10:00:00	10:05:00		00:05:00
22-0011181	QT-39 Quint 39	04/28/2022	11:56:01	12:03:59		00:07:58
22-0011248	QT-39 Quint 39	01/25/2022	14:10:00	14:20:00		00:10:00
22-0011359	CAR39 Command unit/ Officer's Vehicle	04/29/2022	21:27:00	21:38:00		00:11:00
22-0011632	SD-39 SQUAD 39	05/01/2022	12:31:00	12:37:00		00:06:00
22-0011688	QT-39 Quint 39	05/03/2022	03:11:00	03:20:00		00:09:00
22-0011777	SD-39 SQUAD 39	05/03/2022	22:42:00	22:53:00		00:11:00
22-0012216	QT-39 Quint 39	05/08/2022	11:46:00	11:48:00		00:02:00
22-0012816	QT-39 Quint 39	05/13/2022	19:36:00	19:41:00		00:05:00
22-0012839	CAR39 Command unit/ Officer's Vehicle	05/14/2022	04:17:00	04:29:00		00:12:00
22-0012964	CAR39 Command unit/ Officer's Vehicle	05/15/2022	20:03:00	20:15:00		00:12:00
22-0013083	SD-39 SQUAD 39	05/16/2022	19:20:00	19:20:55		00:00:55
22-0013091	CAR39 Command unit/ Officer's Vehicle	05/16/2022	20:14:00	20:24:00		00:10:00
22-0013186	SD-39 SQUAD 39	05/17/2022	16:25:00	16:30:00		00:05:00

**GEORGECLAY**

**Avg Resp Time of the First Arriving Unit**

**Alarm Date Between {01/01/2022} And  
{12/31/2022}**

<b>Incident#</b>	<b>Unit</b>	<b>Date</b>	<b>Alm Time</b>	<b>Arr Time</b>	<b>Response Code</b>	<b>Response</b>
22-0013216	CAR39 Command unit/ Officer's Vehicle	05/17/2022	21:09:00	21:17:10		00:08:10
22-0013523	CAR39 Command unit/ Officer's Vehicle	05/20/2022	15:00:00	15:07:00		00:07:00
22-0013591	CAR39 Command unit/ Officer's Vehicle	05/21/2022	12:03:00	12:10:00		00:07:00
22-0013640	CAR39 Command unit/ Officer's Vehicle	05/21/2022	18:16:00	18:29:00		00:13:00
22-0013705	CAR39 Command unit/ Officer's Vehicle	05/22/2022	16:05:00	16:12:00		00:07:00
22-0013874	QT-39 Quint 39	05/23/2022	23:24:00	23:36:00		00:12:00
22-0014169	STA STANDBY AT STATION	05/26/2022	13:44:00	13:48:00		00:04:00
22-0014189	SD-39 SQUAD 39	05/26/2022	16:03:00	16:06:00		00:03:00
22-0014213	SD-39 SQUAD 39	05/26/2022	22:09:00	22:20:00		00:11:00
22-0014270	SD-39 SQUAD 39	05/27/2022	12:16:00	12:25:00		00:09:00
22-0014596	SD-39 SQUAD 39	05/31/2022	11:59:00	12:01:00		00:02:00
22-0014639	SD-39 SQUAD 39	05/31/2022	16:25:00	16:26:00		00:01:00
22-0015105	CAR39 Command unit/ Officer's Vehicle	06/04/2022	19:09:00	19:15:00		00:06:00
22-0015456	SD-39 SQUAD 39	06/08/2022	11:02:00	11:02:00		00:00:00
22-0015511	SD-39 SQUAD 39	06/08/2022	19:41:00	19:52:00		00:11:00
22-0015597	SD-39 SQUAD 39	06/09/2022	12:58:00	13:05:00		00:07:00
22-0015852	CAR39 Command unit/ Officer's Vehicle	06/12/2022	18:37:00	18:55:00		00:18:00
22-0016457	CAR39 Command unit/ Officer's Vehicle	06/17/2022	22:44:00	22:50:00		00:06:00
22-0016487	CAR39 Command unit/ Officer's Vehicle	06/18/2022	08:36:00	08:41:00		00:05:00
22-0016489	CAR39 Command unit/ Officer's Vehicle	06/18/2022	08:59:00	09:02:00		00:03:00
22-0016599	CAR39 Command	06/19/2022	14:54:00	15:02:00		00:08:00

GEORGECLAY

Avg Resp Time of the First Arriving Unit

Alarm Date Between {01/01/2022} And  
{12/31/2022}

Incident#	Unit	Date	Alm Time	Arr Time	Response Code	Response
	unit/ Officer's Vehicle					
22-0016703	QT-39 Quint 39	06/20/2022	12:29:00	12:32:00		00:03:00
22-0017107	CAR39 Command unit/ Officer's Vehicle	06/23/2022	22:05:00	22:12:00		00:07:00
22-0017147	SD-39 SQUAD 39	06/24/2022	10:05:00	10:12:58		00:07:58
22-0017973	CAR39 Command unit/ Officer's Vehicle	07/03/2022	03:27:48	03:35:00		00:07:12
22-0018635	QT-39 Quint 39	07/10/2022	06:19:00	06:28:00		00:09:00
22-0018757	QT-39 Quint 39	07/11/2022	13:31:00	13:34:00		00:03:00
22-0018793	CAR39 Command unit/ Officer's Vehicle	07/11/2022	20:30:00	20:38:00		00:08:00
22-0018989	CAR39 Command unit/ Officer's Vehicle	07/13/2022	15:08:00	15:12:00		00:04:00
22-0019008	CAR39 Command unit/ Officer's Vehicle	07/13/2022	17:58:00	18:00:00		00:02:00
22-0019029	CAR39 Command unit/ Officer's Vehicle	07/13/2022	22:45:00	22:50:00		00:05:00
22-0019103	POV Personel Vehicle	07/14/2022	12:52:00	13:02:00		00:10:00
22-0019159	SD-39 SQUAD 39	07/15/2022	06:47:00	06:50:00		00:03:00
22-0019641	SD-39 SQUAD 39	07/19/2022	22:51:00	22:55:00		00:04:00
22-0020847	CAR39 Command unit/ Officer's Vehicle	07/31/2022	14:24:00	14:32:00		00:08:00
22-0021292	SD-39 SQUAD 39	08/04/2022	17:13:25	17:25:00		00:11:35
22-0021389	SD-39 SQUAD 39	08/05/2022	11:46:00	12:01:00		00:15:00
22-0021678	CAR39 Command unit/ Officer's Vehicle	08/09/2022	00:42:01	00:50:57		00:08:56
22-0021782	CAR39 Command unit/ Officer's Vehicle	08/09/2022	17:58:00	18:03:00		00:05:00
22-0022164	CAR39 Command unit/ Officer's Vehicle	08/13/2022	18:18:10	18:25:00		00:06:50
22-0022265		08/15/2022	04:50:34	05:10:00		00:19:26



GEORGECLAY

Avg Resp Time of the First Arriving Unit

Alarm Date Between {01/01/2022} And  
{12/31/2022}

Incident#	Unit	Date	Alm Time	Arr Time	Response Code	Response
	CAR39 Command unit/ Officer's Vehicle					
22-0022481	CAR39 Command unit/ Officer's Vehicle	08/16/2022	23:02:03	23:12:00		00:09:57
22-0022763	QT-39 Quint 39	08/19/2022	12:33:00	12:57:00		00:24:00
22-0022776	SD-39 SQUAD 39	08/19/2022	13:51:40	13:55:00		00:03:20
22-0022820	SD-39 SQUAD 39	08/20/2022	06:37:24	06:43:00		00:05:36
22-0022926	SD-39 SQUAD 39	08/21/2022	14:10:00	14:16:00		00:06:00
22-0023116	SD-39 SQUAD 39	08/23/2022	08:40:47	08:53:00		00:12:13
22-0023120	SD-39 SQUAD 39	08/23/2022	08:56:00	09:02:00		00:06:00
22-0023126	QT-39 Quint 39	08/23/2022	10:25:53	10:29:51		00:03:58
22-0023579	CAR39 Command unit/ Officer's Vehicle	08/27/2022	23:55:00	00:02:27		00:07:27
22-0023730	SD-39 SQUAD 39	08/29/2022	13:58:00	14:01:00		00:03:00
22-0024051	QT-39 Quint 39	09/01/2022	13:00:00	13:03:00		00:03:00
22-0024289	SD-39 SQUAD 39	09/04/2022	15:52:00	15:57:00		00:05:00
22-0024540	QT-39 Quint 39	09/07/2022	07:21:27	07:28:54		00:07:27
22-0024788	CAR39 Command unit/ Officer's Vehicle	09/09/2022	11:52:00	12:00:00		00:08:00
22-0024798	CAR39 Command unit/ Officer's Vehicle	09/09/2022	14:40:00	14:48:00		00:08:00
22-0024991	CAR39 Command unit/ Officer's Vehicle	09/12/2022	05:37:21	05:50:00		00:12:39
22-0025075	CAR39 Command unit/ Officer's Vehicle	09/12/2022	17:47:21	17:53:03		00:05:42
22-0025450	SD-39 SQUAD 39	09/16/2022	11:51:38	12:10:00		00:18:22
22-0025485	CAR39 Command unit/ Officer's Vehicle	09/16/2022	20:22:00	20:35:00		00:13:00
22-0025632	CAR39 Command unit/ Officer's Vehicle	09/18/2022	16:36:00	16:41:00		00:05:00
22-0025864	CAR39 Command unit/ Officer's	09/20/2022	21:19:00	21:27:00		00:08:00

GEORGECLAY

Avg Resp Time of the First Arriving Unit

Alarm Date Between {01/01/2022} And  
{12/31/2022}

Incident#	Unit	Date	Alm Time	Arr Time	Response Code	Response
	Vehicle					
22-0026198	CAR39 Command unit/ Officer's Vehicle	09/24/2022	09:05:00	09:12:00		00:07:00
22-0026232	CAR39 Command unit/ Officer's Vehicle	09/24/2022	14:18:00	14:23:00		00:05:00
22-0026266	CAR39 Command unit/ Officer's Vehicle	09/24/2022	22:06:00	22:18:00		00:12:00
22-0026426	QT-39 Quint 39	09/26/2022	15:31:00	15:35:00		00:04:00
22-0026475	QT-39 Quint 39	09/27/2022	07:41:00	07:47:00		00:06:00
22-0027071	SD-39 SQUAD 39	10/03/2022	09:40:00	09:59:00		00:19:00
22-0027259	SD-39 SQUAD 39	10/04/2022	22:34:34	22:42:05		00:07:31
22-0027436	QT-39 Quint 39	10/06/2022	12:02:00	12:09:00		00:07:00
22-0027716	CAR39 Command unit/ Officer's Vehicle	10/09/2022	02:13:00	02:20:00		00:07:00
22-0028070	SD-39 SQUAD 39	10/12/2022	08:07:00	08:09:00		00:02:00
22-0028090	SD-39 SQUAD 39	10/12/2022	09:30:00	09:45:00		00:15:00
22-0028113	SD-39 SQUAD 39	07/24/2022	18:03:00	18:10:00		00:07:00
22-0028123	QT-39 Quint 39	10/12/2022	12:47:00	12:51:00		00:04:00
22-0028129	QT-39 Quint 39	10/12/2022	13:33:00	13:37:00		00:04:00
22-0028608	QT-39 Quint 39	10/17/2022	17:47:45	17:56:00		00:08:15
22-0028810	SD-39 SQUAD 39	10/19/2022	21:25:53	21:33:00		00:07:07
22-0028829	CAR39 Command unit/ Officer's Vehicle	10/20/2022	06:28:00	06:40:00		00:12:00
22-0028878	SD-39 SQUAD 39	10/20/2022	14:05:00	14:10:00		00:05:00
22-0029056	CAR39 Command unit/ Officer's Vehicle	10/22/2022	07:43:00	07:53:00		00:10:00
22-0029205	CAR39 Command unit/ Officer's Vehicle	10/23/2022	22:37:00	22:43:00		00:06:00
22-0029306	CAR39 Command unit/ Officer's Vehicle	10/25/2022	00:51:00	01:02:00		00:11:00
22-0029587	CAR39 Command unit/ Officer's Vehicle	10/27/2022	11:22:00	11:30:00		00:08:00
22-0029998	QT-39 Quint 39	10/31/2022	15:56:10	15:58:00		00:01:50

GEORGECLAY

Avg Resp Time of the First Arriving Unit

Alarm Date Between {01/01/2022} And  
{12/31/2022}

Incident#	Unit	Date	Alm Time	Arr Time	Response Code	Response
22-0030235	SD-39 SQUAD 39	11/02/2022	18:39:00	18:45:00		00:06:00
22-0030578	CAR39 Command unit/ Officer's Vehicle	11/06/2022	00:46:00	01:00:00		00:14:00
22-0030610	SD-39 SQUAD 39	11/06/2022	14:39:00	14:47:00		00:08:00
22-0030707	SD-39 SQUAD 39	11/09/2022	13:11:00	13:18:00		00:07:00
22-0031063	QT-39 Quint 39	11/10/2022	14:40:00	14:45:00		00:05:00
22-0031169	QT-39 Quint 39	11/11/2022	15:35:00	15:45:00		00:10:00
22-0031179	QT-39 Quint 39	11/11/2022	19:00:00	19:10:00		00:10:00
22-0031260	QT-39 Quint 39	11/12/2022	20:01:00	20:09:00		00:08:00
22-0031328	SD-39 SQUAD 39	11/14/2022	06:46:00	06:52:00		00:06:00
22-0031445	QT-39 Quint 39	11/15/2022	10:50:00	10:56:00		00:06:00
22-0031529	SD-39 SQUAD 39	11/15/2022	06:45:00	06:55:00		00:10:00
22-0031614	SD-39 SQUAD 39	11/16/2022	17:46:00	17:55:10		00:09:10
22-0031655	QT-39 Quint 39	11/17/2022	07:23:00	07:40:10		00:17:10
22-0031738	QT-39 Quint 39	11/17/2022	18:43:12	18:53:15		00:10:03
22-0031789	SD-39 SQUAD 39	11/18/2022	10:10:00	10:15:00		00:05:00
22-0031819	SD-39 SQUAD 39	11/18/2022	13:19:16	13:26:25		00:07:09
22-0031828	QT-39 Quint 39	11/18/2022	14:20:15	14:22:00		00:01:45
22-0032297	CAR39 Command unit/ Officer's Vehicle	11/23/2022	00:31:00	00:42:00		00:11:00
22-0032867	QT-39 Quint 39	11/29/2022	14:24:00	14:38:12		00:14:12
22-0033059	QT-39 Quint 39	12/01/2022	11:04:00	11:11:00		00:07:00
22-0033203	SD-39 SQUAD 39	12/02/2022	16:55:00	17:03:00		00:08:00
22-0033371	CAR39 Command unit/ Officer's Vehicle	12/05/2022	03:12:00	03:19:00		00:07:00
22-0033463	CAR39 Command unit/ Officer's Vehicle	12/05/2022	20:53:00	20:55:00		00:02:00
22-0033644	SD-39 SQUAD 39	12/07/2022	13:43:31	13:52:01		00:08:30
22-0033653	SD-39 SQUAD 39	12/07/2022	15:42:00	15:48:00		00:06:00
22-0033700	SD-39 SQUAD 39	12/08/2022	06:52:00	06:58:00		00:06:00
22-0033749	QT-39 Quint 39	12/08/2022	11:57:17	12:06:15		00:08:58
22-0033783	SD-39 SQUAD 39	12/08/2022	18:38:10	18:45:00		00:06:50
22-0033847	QT-39 Quint 39	12/09/2022	13:18:00	13:20:00		00:02:00
22-0033911	SD-39 SQUAD 39	12/10/2022	08:09:00	08:12:00		00:03:00

**GEORGECLAY**

**Avg Resp Time of the First Arriving Unit**

**Alarm Date Between {01/01/2022} And  
{12/31/2022}**

<b>Incident#</b>	<b>Unit</b>	<b>Date</b>	<b>Alm Time</b>	<b>Arr Time</b>	<b>Response Code</b>	<b>Response</b>
22-0033944	QT-39 Quint 39	12/10/2022	15:11:59	15:19:48		00:07:49
22-0034083	QT-39 Quint 39	12/12/2022	10:33:00	10:35:00		00:02:00
22-0034097	SD-39 SQUAD 39	12/12/2022	15:30:00	15:35:00		00:05:00
22-0034248	SD-39 SQUAD 39	12/14/2022	05:03:00	05:15:00		00:12:00
22-0034336	SD-39 SQUAD 39	12/14/2022	19:40:58	20:09:00		00:28:02
22-0034427	QT-39 Quint 39	12/15/2022	16:30:25	16:35:00		00:04:35
22-0034536	SD-39 SQUAD 39	12/16/2022	15:42:00	15:49:26		00:07:26
22-0034698	QT-39 Quint 39	12/19/2022	06:19:07	06:22:00		00:02:53
22-0035050	QT-39 Quint 39	12/22/2022	12:33:00	12:40:00		00:07:00
22-0035122	CAR39 Command unit/ Officer's Vehicle	12/23/2022	00:32:00	00:41:00		00:09:00
22-0035430	SD-39 SQUAD 39	12/24/2022	14:08:00	14:10:00		00:02:00
22-0035556	CAR39 Command unit/ Officer's Vehicle	12/25/2022	11:57:52	12:04:00		00:06:08
22-0035868	CAR39 Command unit/ Officer's Vehicle	12/26/2022	19:01:10	19:04:05		00:02:55
22-0035929	QT-39 Quint 39	12/27/2022	08:02:10	08:08:14		00:06:04
22-0035977	QT-39 Quint 39	12/27/2022	13:48:15	13:55:00		00:06:45
22-0036012	CAR39 Command unit/ Officer's Vehicle	12/21/2022	23:00:41	23:05:00		00:04:19
22-0036086	STA STANDBY AT STATION	12/27/2022	08:30:00	08:32:00		00:02:00
22-0036238	QT-39 Quint 39	12/29/2022	10:46:17	10:52:00		00:05:43
22-0163700	CAR39 Command unit/ Officer's Vehicle	02/18/2022	16:27:00	16:31:00		00:04:00
22-0221762	QT-39 Quint 39	08/09/2022	15:16:00	15:22:00		00:06:00
22-0224631	QT-39 Quint 39	09/08/2022	07:50:00	07:55:00		00:05:00
22-0233586	SD-39 SQUAD 39	08/28/2022	01:17:00	01:22:00		00:05:00
22-2203823	QT-39 Quint 39	02/08/2022	23:14:00	23:19:00		00:05:00
22-2205436	SD-39 SQUAD 39	03/01/2022	09:47:00	09:54:00		00:07:00
22-2208779	SD-39 SQUAD 39	04/02/2022	10:07:00	10:12:00		00:05:00
22-2210245	SD-39 SQUAD 39	04/19/2022	08:30:00	08:35:00		00:05:00
22-2214220	CAR39 Command unit/ Officer's	05/27/2022	02:20:00	02:25:00		00:05:00

GEORGECLAY

Avg Resp Time of the First Arriving Unit

Alarm Date Between {01/01/2022} And  
{12/31/2022}

Incident#	Unit	Date	Alm Time	Arr Time	Response Code	Response
	Vehicle					
22-2214221	STA STANDBY AT STATION	06/20/2022	17:15:11	17:16:00		00:00:49
23-0033423	SD-39 SQUAD 39	12/05/2022	12:56:12	12:59:00		00:02:48
Overall Average Response Time:						00:07:28

**RESOLUTION NO. 2023-01  
BOROUGH OF WEST CONSHOHOCKEN  
MONTGOMERY COUNTY, PENNSYLVANIA**

---

**A RESOLUTION OF THE BOROUGH OF WEST CONSHOHOCKEN,  
MONTGOMERY COUNTY, PENNSYLVANIA, FILLING A VACANCY ON  
BOROUGH COUNCIL**

---

**WHEREAS**, on December 13, 2022, Council Member Jose Ignacio Gonzalez submitted a letter of resignation from council effective immediately;

**WHEREAS**, Borough Council at their meeting on December 13, 2022 accepted the resignation of Council Member Jose Ignacio Gonzalez effective immediately;

**WHEREAS**, pursuant to 53 P.S. 45901 of the Borough Code, the Borough Council shall fill a vacancy on Borough Council by resolution;

**THEREFORE, BE IT RESOLVED** that \_\_\_\_\_,  
a registered elector of the Borough of West Conshohocken, is hereby appointed to Borough Council to serve until the first Monday in January, 2024 which is January 1, 2024 pursuant to 53 PS 45901 of the Borough Code.

**RESOLVED AND APPROVED** this 10<sup>th</sup> day of January, 2023.

**BOROUGH OF WEST CONSHOHOCKEN**

**ATTEST:**

By: \_\_\_\_\_  
**Stephen Blumenthal, President**

\_\_\_\_\_  
**Michael English, Borough Manager**

By: \_\_\_\_\_  
**Danelle Fournier, Mayor**

**RESOLUTION NO. 2023-02  
BOROUGH OF WEST CONSHOHOCKEN  
MONTGOMERY COUNTY, PENNSYLVANIA**

---

**A RESOLUTION OF THE BOROUGH OF WEST CONSHOHOCKEN,  
MONTGOMERY COUNTY, PENNSYLVANIA, APPOINTING A MEMBER  
TO THE UNIFORM CONSTRUCTION CODE BOARD OF APEALS**

---

**WHEREAS**, the Borough Council of the Borough of West Conshohocken elected to administer and enforce the provisions of the Pennsylvania Construction Code Act (Code), Act 45 of 1999, 35 P.S. §§ 7210.101 through 7210.1103, as amended from time to time, and its regulations, by Ordinance No. 04-08 dated May 11, 2004;

**WHEREAS**, the Borough Council adopted and incorporated the Uniform Construction Code (UCC), contained in 34 Pa. Code, Chapters 401 through 405, as amended from time to time, as the Building Code of the Borough, by Ordinance No. 04-08 dated May 11, 2004;

**WHEREAS**, the Borough Council established a board of appeals under 35 P.S. § 7210.501(c) of the Code by resolution;

**WHEREAS**, pursuant to 34 Pa. Code § 403.121 of the UCC, the Borough Council shall appoint members to serve on the board of appeals;

**THEREFORE, BE IT RESOLVED** that Edward Pluciennik is hereby appointed to serve as a member on the UCC board of appeals.

**RESOLVED AND APPROVED** this 10<sup>th</sup> day of January, 2023.

**BOROUGH OF WEST CONSHOHOCKEN**

**ATTEST:**

By: \_\_\_\_\_  
**Stephen Blumenthal, President**

\_\_\_\_\_  
**Michael English, Borough Manager**

By: \_\_\_\_\_  
**Danelle Fournier, Mayor**

**BOROUGH OF WEST CONSHOHOCKEN  
MONTGOMERY COUNTY, PENNSYLVANIA**

**RESOLUTION NO. 2023-03**

A RESOLUTION OF THE BOROUGH COUNCIL OF THE BOROUGH OF WEST CONSHOHOCKEN, MONTGOMERY COUNTY, PENNSYLVANIA, DECLARING ITS INTENT TO FOLLOW THE SCHEDULES AND PROCEDURES FOR DISPOSITION OF RECORDS AS SET FORTH IN THE MUNICIPAL RECORDS MANUAL APPROVED ON DECEMBER 16, 2008, DISPOSE OF ITEMS PER ATTACHED EXHIBIT A

**RESOLVED**, by the Borough Council of the Borough of West Conshohocken, That:

**WHEREAS**, by virtue of Resolution No, 2009-07 adopted, April 14, 2009, the Borough of West Conshohocken declared its intent to follow the schedules and procedures for the disposition of records as set forth in the Municipal Records Manual approved on December 16, 2008, and,

**WHEREAS**, in accordance with Act 428 of 1968, each individual act of disposition shall be approved by resolution of the governing body of the municipality;

**NOW, THEREFORE, BE IT RESOLVED** that the Borough Council of the Borough of West Conshohocken, Montgomery County, Pennsylvania, in accordance with the above cited Municipal Records Manual, hereby authorizes the disposition of the following records per the attached Exhibit A.

**RESOLVED AND APPROVED** this 10<sup>th</sup> day of January, 2023.

**Borough of West Conshohocken**

ATTEST:

By: \_\_\_\_\_  
Stephen Blumenthal, President

\_\_\_\_\_  
Michael F. English, Borough Manager

\_\_\_\_\_  
Danelle Fournier, Mayor



WEST CONSHOHOCKEN BOROUGH  
EXHIBIT A

- 2015 Miscellaneous Correspondence
- 2015 Accounts Receivable, Accounts Payable, Tax Reports,  
Timesheets and Payroll, Quarterly Reports, 457B  
Documents, 1099's, W-2's and Bank Statements,
- 2022 Digital Audio Files